view from Bridport & West Bay

www.viewfromonline.co.uk PICK UP YOUR FREE COPY Established 2006 Issue 346 Wednesday, January 16 2013

Bridport hit by Council Tax Support cuts

by Chris Denne
chris@pemedia.co.uk

BRIDPORT'S least well-off residents may find themselves facing a "very big hike" in their council tax bill next year after the town was dealt a funding blow by West Dorset District Council.

The proposed increase is in response to a shortfall in funding from WDDC which means Bridport has "drawn the short straw" to be "sold down the river" according the town's councillors.

The news broke when WDDC announced how it intended to distribute Council Tax Support funds throughout the district.

The funds are used to top up income in towns where people pay less council tax because their circumstances entitle them to council tax benefits.

Bridport's support funding is being slashed leaving the town with a shortfall of £4,700 – while other towns such as Dorchester and Lyme Regis will receive more funding than before.

Speaking at last week's WDDC meeting, Councillor for Bridport South and Bothenhampton, Sandra Brown, expressed concern about the decision.

She said: "I spent nearly three hours yesterday with the chairman of finance committee and mayor and town clerk and we wondered how other towns were fixed.

"It does seem that Bridport has very much drawn the short straw and we will have no option but to set a very big hike in out bit of the council tax when it comes to it."

She added: "I wonder if anything can be done to make it a little bit better for Bridport."

Long-standing town and district Councillor David Tett described the cuts as "savage."

He said: "Under the new arrangements, Bridport will suffer in that the annual loss of precept income to the town council, in applying the new calculations, is £4,700.

"I am trying to fix a meeting with the officers of both councils to see what, if anything, can be salvaged by such a savage cut in the grant."

The reduction came about when WDDC chose to distribute the funding depending on each town's headcount rather than taking into account how many of them actually pay lower council tax bills – a situation Councillor Ros Kayes described as unfairly hitting the district's poorest people.

She said: "The decision by West Dorset to distribute a grant intended by government to mitigate the shortfall in council tax benefit to parishes resulting from the new Local Council Tax Support Scheme on a head by head basis across the whole of West Dorset… has sold the people of Bridport down the river.

■ TURN to page 3

Wassailing at the orchard

BAD spirits were driven from the trees as Bridport Community Orchard played host to its annual wassailing to encourage this year's crop of apples.

Eileen Harding, Bella James and Aidan James are pictured at the event.

See pages 8 & 9

WINTERS LTD
BUILDING & CARPENTRY
New builds • Extensions • Renovations • Alterations
Eco Homes • Joinery Work • Loft Conversions
Bespoke Timber Frames & Timber Garden Offices
QUALITY BUILDING & CARPENTRY IN AND AROUND THE DORSET AREA
Telephone: 01308 423 203 Mobile: 07786 564 406
Email: mark@wintersltd.com
Web: www.wintersltd.com

Double D COMPUTERS
Sales, Service & Repairs
"So Much More Than a PC Store"
LAPTOPS, PRINTERS, INKS
PERIPHERALS & CONSUMABLES
VIRUS REMOVAL
COMPETITIVE PRICING
NOW OPEN
AT GEORGIAN HOUSE, TRINITY STREET
DORCHESTER
T. 01305 757039 / 01308 424240
13 South Street BRIDPORT
www.doubledcomputers.co.uk

Advantage | Digital Print
high quality
fast turnaround
digital print
business cards
flyers
posters
leaflets
brochures
letterheads
compliment slips
folders
greetings cards
postcards
calendars
and much more!
we now offer A4 Landscape & 6 page A4 gate fold printing
contact us for a free quote or advice today
t: 01305 75 74 72
e: igen@advantagedigitalprint.com
w: www.advantagedigitalprint.com

FREE FIRST LESSON
Lessons only £20 per hour including Pass Plus
Pre payment discount
Referral scheme
Local & independent
93% FIRST TIME PASS RATE
Phone or text Brian 07982 806 941
www.onegoaldrivingschool.co.uk

• GLASS & MIRRORS CUT TO SIZE • GLAZING •
• DOUBLE GLAZED UNITS •
• TIMBER UPVC WINDOWS •
• YALE LOCK SUPPLIER •
• UPVC ALUMINUM SPARES LOCKS & HANDLES •
Bridport Glass and Tile Centre Ltd
Wall and Floor Tiles • Trade and Retail
www.bridportglassandtile.co.uk
136 ST MICHAEL'S TRADING ESTATE, BRIDPORT, DORSET DT6 3RR
Email: sales@bridportglassandtile.co.uk
Monday to Friday 8.00am – 5.00pm
Saturday 9.00am – 12.00pm
Telephone: 01308 427281

imagine comfort
Imagine a space for wellbeing that includes all the calm and relaxation you could ever dream of. A personal oasis of tranquillity where time is your own. A place to lean back, close your eyes and enjoy a well-deserved time-out. This doesn't have to be pure imagination.
Make yourself comfortable in a Stressless® of your own.
www.stressless.co.uk
*Stressless® Orion recliners with footstools are available in Batick Latte leather with Natural wood finish now £995. Save £354 was RRP £1,349 and now Recommended Promotional Price £995. Offer available between 1st December 2012 and 28th February 2013. While stocks last at participating Stressless® retailers only. Main illustration features the Stressless® Magic recliner and stool.
Orion Recliners now £995 Save £354*
Stressless® Orion recliner and stool in Batick Latte and Natural wood
Stressless EKORNES
THE INNOVATORS OF COMFORT™
Made in Norway
WOODS FURNITURE
for traditional & contemporary homes
34-35 High East Street Dorchester DT11HN
Tel: 01305 262666 www.woods-furniture.co.uk

View People

CONTACT OUR EDITORIAL TEAM
01297 446057
pemedia@pemedia.co.uk
www.viewfromonline.co.uk

Return of Thanks

BARBARA AUSTIN

The family would like to thank all kind relatives and friends for the cards, letters and messages of sympathy received. Our most grateful thanks to all the Doctors, Nurses, Paramedics and First Responders for all the help they gave throughout Mum's illness. Grateful thanks to all who attended the Service and those who gave donations in Barbara's memory. Special thanks to Philip Evans, Sally Holman and Mike Lewis for their contributions, to the Reverend Jane Skinner for taking the Service and Julian Hussey and all at W. G. Potter Funeral Directors for their help and support.

BORN on one of the minor islands of Fiji, Rob Kilburn spent his first two-a-half years on a Pacific island before his family settled in Warminster, Wiltshire.

On leaving home he moved to South Wales where he married twice, and had two sons, Ben and Macawley.

He moved to Weymouth in 2007 where he started work for Dorset County Council, specialising in IT. He now lives in Cerne Abbas.

Rob hit the news when, seriously overweight, he lost over 10 stone, transforming his life in the process.

60 SECOND INTERVIEW

■ WHAT do you think caused you to struggle with your weight?

I have always been big, but weight seemed to get worse as a teenager. After discussing with a few experts, it seems that my struggle was with different emotional times in my life, both good and bad. You could say that through certain periods of my life food became my friend and I sought solace in it. But now food is fuel and I only eat what I need to function.

■ WHAT made you decide to lead a healthier lifestyle – was there a turning point?

A very good friend at work left me a clipping on my desk advertising participation in a reality TV show for obese people. After sending some pictures and answering some questions I was invited to a casting session and was then given a place on the TV show. It was a great experience, being tested by a team in one of the top sports facilities and being filmed. Unfortunately there was only room for 10 participants out of the 12 of us and I was released from the programme in April and all the support that went with it.

I think it was also a realisation that I could do something but more than that I needed to do something.

■ HOW did you do achieve the weight loss?

I cut down on portion sizes and also the types of foods I was eating. I would scour the shops looking at all the food before I would buy it, checking carb sugars, fat content and other unnecessary ingredients

■ WAS there a low point during the fitness/health regime?

The start was very tough, the physical exercise was demanding and the food was smaller portions and different than I was used to, but the low point was after steadily losing weight I ended up putting over half a stone on in one weekend, after bingeing on fruit. The weight came off in the week that followed but it was quite upsetting

■ WHAT was the high point?

The high point is seeing people for the first time since losing the weight and also losing 18 inches from my waist and taking clothes from the rail in the shops, but there are more high points to come, including finding love.

■ HOW has it changed your life?

I am a totally different person, I can walk long distances and also do more physical things than I used to but doing normal things like sitting in a normal car or the chair at a hairdressers, these things are brilliant.

I feel more alive and feel that I can take on the world every day now, my life has started again.

■ WHAT do your friends and family think?

My friends all mention that they like the new me, they all comment on how well I look. My family are happier and were worried about my health, but do not worry now.

■ WHAT are your tips for anyone wanting to get healthy?

Look at what you are doing in your life. Think about what it is that you want and be positive about the fact that you can achieve it. I started out a bit daunted but I have believed in myself and this has pushed me forward. You will find it hard to start with but it gets easier and it will be fun!

■ HOW important is your time in the air cadets to you?

My time tin the air cadets brought me discipline and also comradeship. This has helped me in my lifestyle change as I have had some support from the leisure centre and also from my trainer but the majority of the work I have had to do myself and have had to pull it out of the bag. These attributes I gained from the cadets has helped immensely.

■ WHO would play you in the movie of your life?

I think that I would like to be played by John Goodman as I feel we have similar mannerisms, although he would have to slim down a bit for the last bit of the movie ha ha!

■ DO you have a hero, living or dead?

I think that there have been many strong people in history and I think that Scott and his team when they went to the Antarctic, with the little equipment that they had, that took a special kind of person.

■ YOU have just won a "Life Oscar" for being you. Who do you thank?

I would thank everyone whom I have met, because your life is a journey and you get experiences from all people whether they were good or bad. But specific people are my family, my mum and dad especially, lots of friends who have given me their support without prompting and my two sons, who are the real inspiration for this life change. Thank you all.

Info at a glance ...

HOSPITALS
Bridport Community Hospital . . . . . (01308) 422345
Dorset County Hospital . . . . . (01305) 251150

DOCTORS
Dorset Out of Hours GP Service 0845 600 10 13
Bridport Medical Centre: . . . . . (01308) 421896
The Lyme Practice . . . . . (01297) 442195
Kent House Medical Practice . . . . . (01297) 443399
Elms Medical Centre . . . . . (01297) 561068

DENTISTS
Dorset Dental Helpline . . . . . (01202) 854443

CHEMISTS
Bridport Lloyds Pharmacy . . . . . (01308) 424350
(call to check late opening hours)
Bridport Co-op Pharmacy . . . . . (01308) 422100
(call to check late opening hours)
Bridport Boots . . . . . (01308) 422475
(call to check late opening hours)
Lyme Regis Boots . . . . . (01297) 442026
Beaminster Chemist . . . . . (01308) 862288

SPORT & RECREATION
Bridport Leisure Centre . . . . . (01308) 427464
Beaminster Bfit 07792 791038

LIBRARY SERVICE
Bridport Library . . . . . (01308) 422778
Burton Bradstock Library . . . . . (01308) 897563
Beaminster Library . . . . . (01308) 862362
Lyme Regis Library . . . . . (01297) 443151
Charmouth Library . . . . . (01297) 560640

LOCAL COUNCILS
Bridport Town Council . . . . . (01308) 456722
West Dorset District Council . . . . . (01308) 422248
Beaminster Town Council . . . . . (01308) 863634
Lyme Regis Town Council . . . . . (01297) 445175
Charmouth Parish Council . . . . . (01297) 560826

POLICE
Bridport Police Station . . . . . (01308) 422266
Beaminster Police Station . . . . . (01308) 862222
Lyme Regis Police Station . . . . . (01297) 442603

TOURIST INFORMATION
Bridport TIC . . . . . (01308) 424901
Lyme Regis TIC . . . . . (01297) 442138

CITIZENS' ADVICE
Bridport CAB . . . . . (01308) 456594

SAMARITANS
Local helpline . . . . . (01305) 771777

ALCOHOLICS ANONYMOUS 24 hour helpline
Answered locally in confidence 0845 7697555

. . . your local newspaper team

PHILIP EVANS Managing Director 01297 446155 philip@pemedia.co.uk
JACKIE EVANS Production Manager 01297 446141 jackie@pemedia.co.uk
STUART BROOM General Manager 07966 140429 stuart@pemedia.co.uk
JAMES COLES New Media Manager 01297 446155 james.coles@pemedia.co.uk
LUCIE SIMIC Associate Editor 01297 446152 lucie.simic@tindlenews.co.uk
ALISON KING Office Manager 01297 446057 reception@pemedia.co.uk
HARRY WALTON Chief Reporter (Weymouth) 01305 787843 hdswalton@yahoo.co.uk
FRANCESCA EVANS Reporter 01297 446154 francesca@pemedia.co.uk
CHRIS DENNE Reporter 07989 684829 chris.denne@pemedia.co.uk
HOWARD LARCOMBE Sports Editor 01297 446152 howard@pemedia.co.uk

TREVOR BEVINS Dorchester Reporter 07763535778/01305 268457 trevorbevins@gmail.com
NATALIE EDMEADES Advertising Sales Manager 01297 446145 natalie@pemedia.co.uk
ROB COOMBE Sales Executive 01297 446146 rob.coombe@pemedia.co.uk
TOBY MOORE Sales Executive 01297 446151 toby@pemedia.co.uk
JULIE HAMMOND Sales Executive 01297 446156 julie@tindlenews.co.uk
ROB LARCOMBE Entertainment Editor 01297 446140 rob@pemedia.co.uk
MARIE CHURCHILL Property View Designer 01297 446143 marie@pemedia.co.uk
MARK TAYLOR Designer 01297 446141 mark@pemedia.co.uk
HAYLEY SAUNDERS Designer 01297 446141 hayley.saunders@pemedia.co.uk
ANITA ROUTLEY Accounts Manager 01297 446149 accounts@pemedia.co.uk
SAMANTHA RATCLIFF Accounts Assistant 01297 446161 sam@pemedia.co.uk

Published by Devon, Dorset & Somerset Series of Newspapers Ltd
St Michael's Business Centre, Church Street, Lyme Regis, Dorset DT7 3DB
Telephone 01297 446057 | Fax 01297 444981
E-mail pemedia@pemedia.co.uk | Web www.viewfromonline.co.uk

view from newspapers

ViewNews

CONTACT OUR EDITORIAL TEAM
01297 446057
pemedia@pemedia.co.uk
www.viewfromonline.co.uk

Report highlights poor alternatives to Hughes Unit

by Chris Denne
chris@pemedia.co.uk

CAMPAIGNERS fighting to save the mental health unit in Bridport Community Hospital are concerned by a report damning the level of care provided by alternative wards in the area.

Mental health unit Forston Clinic, three miles north of Dorchester, was one of eight mental health trusts slated by an official report by the Care Quality Commission – the independent organisation responsible for checking standards in hospitals, care homes and clinics.

Spot checks by the CQC revealed staffing levels at Forston failed to operate at safe staffing levels.

The mental health unit has since been closed for weeks for refurbishment.

A spokesman for director for mental health services at Dorset HealthCare James Barton has said of the closure: "The Minterne Ward at the Forston Clinic closed to admissions at the end of last year in order for the trust to invest £500,000 in upgrading the ward environment.

He added: "We are in the process of recruiting the equivalent of 13.3 full time staff and, when the ward reopens, we will have a total of 14 nursing and support staff working across three shift patterns each day."

But a spokesman for HUGS – The Hughes Unit Support Group campaigning to retain mental health provision in Bridport – fear the CQC report highlights inadequacies in a system which will force mental health patients to travel long distances to receive treatment.

He said: "Bridport Community Hospital's Hughes Unit, which contains seven beds for mental health patients, is due to close at the end of February. Stuart Lodge in Sherborne – which contains nine beds – is due at the end of Apri.

"These closures will result in people suffering from mental illness having to travel long distances – possibly all the way to Weymouth – to receive care.

"This is not only very distressing for people with some forms of mental illness, but also difficult for carers and family members to visit them.

"Statistical evidence show that provision for mental health care in West Dorset is already much lower than other areas – less than East Dorset for example.

"Closing the Hughes Unit simply does not make sense. It's suggested that a shift to care in the community will take care of patients.

"That's okay in principal but care in the community in West Dorset is pretty embryonic and cannot take the place of beds in secure wards where patients can feel safe."

Humanists' Darwin talk this month

WEST Dorset Humansists are hosting an event to explore the life and works the world's most famous evolutionist.

'Charles Darwin – His life, ideas and influences' is a fully-illustrated talk presented by David Croman, local author, psychologist and wildlife photographer.

He will explore aspects of Darwin's life, adventures and discoveries including his early years, highlights of the Beale voyage, his discoveries and controversies, the effects on Victorian society and his relevance and influence today.

The event will take place on Thursday January 24th at 7:30pm at the Wessex Royale Hotel, 32 High Street West, Dorchester. Entry is free but a £2 donation is suggested.

More information from westdorsethumanists@hotmail.com or 07921 311518.

Life on safari

■ NATIONALLY known local travel writer, Brian Jackman, is giving an illustrated talk 'Lions at First Light' about life on safari on Thursday, January 24th at 7:30pm in Powerstock Hut. Money raised from the event will go towards repairs to Powerstock Church, targeted recently by thieves; £10,000 is needed to complete repairs to the Victorian roof.

REVISION
Learn to use your Digital Camera or study for Royal Photographic Society Distinctions

Classes beginning week commencing 4th February 2013 in Lyme Regis, Seaton and Sidmouth
Day workshops available
For further details contact Gill personally on 01297 625634. E-mail: gillrevision@icloud.com

Council tax changes to hurt least well-off

■ CONTINUED from page 1

"Towns like Lyme Regis and Sherborne have actually made a profit - but Bridport, which has more people on benefits than anywhere in West Dorset - makes a loss.

"The knock on effect will impact - as always - on the poorest in our community."

She added: "I do not personally believe that it is acceptable to raise council tax at the moment at all given that those on benefits are now facing having to pay council tax for the first time.

"These people are already struggling to pay extra rent under the bedroom tax as well as increased fuel costs, and are facing reductions in housing benefit and tax credits as well."

Councillor Kayes is set to challenge the decision on the grounds that councillors did not have enough time to consider the impact of the recalculated distribution as they only received the figures 15 minutes prior to the meeting which voted the measures through.

She said: "Reports requiring time to understand the financial issues involved cannot be issued to members less than five working days before the decision is to be made."

"I will be challenging the process by which this decision was made."

"I also call upon my colleagues in Bridport Town council to take a decision regarding our own precept that puts the responsibility to sort this out on West Dorset District Council and which protects the most vulnerable council tax payers of Bridport."

The funding crisis arose after government directives decreed that the distribution of support funds should be decided locally rather than being distributed centrally.

BOILERMAN LTD
OIL & GAS
HEATING & BOILER MAINTENANCE
Breakdown Repairs & Spares
Telephone: 01308 424861

FIRSTDORSET
CREDIT UNION Ltd
Your Community Bank
Do you need:
- to pay off your PAYDAY loan
- a prepaid Debit Card
- a safe Xmas saving account

Contact us:
- St Mary's Church, South St. Bridport Saturday 9.30 to 11am
- 40 High East Street, Dorchester Mon to Sat 10am to 12noon
- Telephone: 01305 268444
- Interactive web site: fdcu.co.uk

Typical Loan interest 26.8% APR
Loans subject to credit check

THE WINDOW REPAIR MAN
If your old PVCu or Aluminium windows and doors need attention...

Repairs to PVCu & Aluminium Windows, Doors & Conservatories
Replacement Double Glazed Units
New Locks, Hinges & Handles
Draught Seals Replaced
TEL: 01258 473913

ABC Blinds
WE HAVE MOVED TO
Unit 5 Hounsell
Building North Mills
Trading Estate
(off St Swithens Road)
Bridport.
Calls to our usual number
01308 424614 will be diverted,
so if you experience any problems
getting through, then please ring:
07825 564987

View Family Announcements

EMMA HATCH & ADAM PAWLEY

Congratulations on your Christmas Day Engagement

All our love & best wishes

Mum, Dad, James, Becs, Jasper, Reuben & Granny x x x

KELLY TURNER - LIAM PROCTOR

A baby girl

FREYA LOUISE

A beautiful Great Grandaughter for Mervyn & Margaret Way

In Loving Memory of

JUSTINE MCLEAN BRIAN (NEE RATTENBURY)

It's hard to walk the road ahead
without you by our side.
We think about you all the time
and many times we've cried.
If we could have a life time wish
and have a dream come true,
we'd wish with all our hearts for
yesterday and you.

With love always Mum & Dad x x x

SIMON HARTUNG

Happy 30th Birthday on 21st January

Lots of love Mum

QUICK RUBY

20TH JANUARY 1994

Always in our thoughts and hearts, forever missed.

Cecil, Derek, Angela, Tina & their families

FREE FAMILY ANNOUNCEMENT FORM

Message.....

.....

.....

Date for insertion Wednesday _ _ / _ _ / _ _

Send to: Devon, Dorset & Somerset Series of Newspapers Limited, Unit 3, St Michael's Business Centre, Church Street, Lyme Regis, Dorset, DT7 3DB

Signed: ..... Telephone: .....

Please include SAE for return of any photos.

All announcements must be in by 12 noon on Friday for the following weeks publication.

Send your family announcements to us by texting LME *(space)* FAMIL1 *(space)* then your announcement as you would like it to appear to 63333

Texts are now FREE of charge!

Or to add a photograph send your MMS to LME *(space)* FAPIC1 *(space)* then your announcement to 63333

Texts cost just 50p*

(plus your standard network rate)

Please note message must be received by Monday 5pm for the Wednesday publication

DEVON DORSET & SOMERSET SERIES OF NEWSPAPERS LTD

FAMILY ANNOUNCEMENTS

Terms & Conditions

The View From Announcements text service is subject to the following terms and conditions. You should make sure you read the terms and conditions below because your participation constitutes your acceptance of such terms and conditions.

How it works: Send us your announcement by texting **LME (space) FAMIL1 (space) followed by your announcement** to 63333. Or to attach a photograph, text **LME (space) FAPIC1 (space) followed by your announcement.** By doing so you will have submitted your event to be published in the next available issue. Please note, you only need submit your announcement once.

The service is run and managed by Devon, Dorset & Somerset Series of Newspapers and So & So Marketing.

Your text is FREE (50p for MMS texts with photograph).

By sending in a mobile entry to any Devon, Dorset & Somerset Series of Newspapers and So & So Marketing promotion or service you are agreeing to receive free alerts for future promotions and offers from Devon, Dorset & Somerset Series of Newspapers, So & So Marketing and their partners. To unsubscribe, please text STOP to 87121.

The service provider is So & So Marketing. Customer Service: Tel 01305 858166 or email paul@soandsomarketing.co.uk

View from Westminster

with MP OLIVER LETWIN

West Dorset MP's mid-term review

CHRISTMAS is Christmas - and this year, as in every other previous year I can remember, I took Christmas Day off entirely.

But while other people were eating up the remains of turkey and Christmas pudding, I was very firmly back at work - preparing the Coalition Government's Mid Term Review.

These things are labours of love.

In any government, it is no easy task to look back over two and a half years' activity, capture all the main things done, and set out all the main things you intend to do over the second half of the parliament.

But, in a Coalition, this becomes a great deal more difficult - though, in some ways, a great deal more rewarding, too. You have to negotiate every phrase and think very hard about the balance of the document as a whole.

One of the surprising things about the exercise is just how much activity it revealed. When we started listing out all the measures we had taken to cure the deficit, rebalance the economy, reform public services, decentralise power, enhance the environment, and strengthen Britain's position in the world, it made me realise why I was feeling quite tired as Christmas approached.

The second surprising thing was the extent to which, despite the marked difference between the two Coalition parties and the fact that we have been co-habiting for two and a half years in the face of considerable difficulty, we are still able to have a thoroughly workmanlike and civilised discussion about a whole range of policies to be carried through during the next two and a half years - not least new policy directions to make it more worthwhile for people to work and save, to improve our infrastructure, to make it easier for people to find home, and to enlarge people's freedom.

There is no doubt that Britain has considerable challenges in the years ahead if we are to compete effectively in the global race and enable our citizens to fulfil their aspirations - but I am happy to be able to report at the beginning of this year that the Coalition is still very much on the job!

Letwin to chair meeting on Miles Cross blackspot

MP for West Dorset, Oliver Letwin, is to chair a public meeting to discuss the notorious Miles Cross Junction west of the town.

The accident blackspot on the A35 has been discussed at successive town council meetings with councillors calling for the installation of a roundabout at the junction.

The public meeting is to be held on Friday, January 25th at 7pm in Bridport Town Hall and is open to all.

If you have a news story for Bridport, contact CHRIS DENNE on (01297) 446144

THE AUCTION HOUSE

BRIDPORT

Friday 25th January

(Starts at 10am)

Viewing Days : Wednesday 23rd & Thursday 24th January(9am-5pm)

A Sale of Collectables, Fine Art and Antiques

To include:-

Ceramics inc. Portmeirion, Minton, Torquayware, Poole, Carlton, Wedgwood, Blue & White, Jelly Moulds, Stilton dish, Doulton, Studio, Pre-Columbian, Ethnic, and China Ornaments by the boxful,

Paintings & Prints inc. folios, **Photographs** inc. signed Amy Johnson, Victorian photos of horses & carriages, WWII aerial photos, 19th c. Grand Tour albumen prints, Victorian family albums, Black & white photos of Chinese executions, Yugoslav partisans, Glass negatives, Lantern Slides inc. bee-keeping archive,

Historical documents, Maps, Postcards, Banknotes & Coins, Tribal Art & Weaponry, Indo-Persian wall-hangings, American Civil War rifle, WWI & WWII rifles, Victorian sword, Ships Compass, Sextant & Telescope, Vintage Kimonos, tweed coats, Luggage etc,

Books – antiques & modern first editions, travel guides etc, 1917 leather-bound editions of Bridport News,

Silverware & Gold, Agates, Costume Jewellery, Concertina, Accordion, Trumpet, Fifes & a Piano, Fossils inc. fossilised trees, large crystal Chandelier, Hagenauer brass box, other metalware inc. 17th c. brass Tobacco box, 1950's Japanese tin-plate & other toys & dolls, Meccano, Trains etc Grandfather Clock, Wall Clocks, Barometers,

Antique Furniture of all types inc. some small & attractive pieces, pine Chests of Drawers, Cupboards,

In all over 400 lots covering the whole spectrum of collectables and antiques.

(Catalogue online by Friday 18th January)

Telephone **01308 459400** for condition reports and details.

The Auction House, No.1 St. Michael's Trading Estate, Bridport, Dorset DT6 3RR

e.mail:- info@bridportauctionhouse.com website :- www.bridportauctionhouse.com

Running club looks forward to a busy year

by Chris Denne
chris@pemedia.co.uk

BRIDPORT Runners club say they are aiming to build on the successes of last year and are looking forward to new challenges in 2013.

For the first time for a number of years the club competed in the Wessex Cross Country League in all adult categories – winning titles in two of them.

Bridport Runners not only took the individual Senior Men's title (Ben Wilshaw) and second place (Sam Rowland-Sims) but also claimed the Senior Women's title (Vicki Ackerman).

Adding to these achievements the club scooped second place in the individual Masters (over 60 years) category (Norman Wiggins) and came third in the Senior Men's Team event and the Men's Masters Team event.

In 2013, Bridport Runners' members aim to compete in local and national races from a nearby 10k run to the London Marathon.

They will also host the club's own race along the Jurassic Coast along side with professional race organiser BustinSkin.

The event will be held on July 14th and offer different distances from a fun & family run (1 mile) to a 5k and a 10k race.

Club secretary Brian Shelley said: "Our success in the Wessex Cross Country League reflects the growing popularity of running in the Bridport area and a continued increased membership of Bridport Runners."

The club meets at West Bay on Sundays at 9am and on Wednesday evenings at the Leisure Centre at 5:30 pm.

Mr Shelley added: "As well as this, groups often meet up spontaneously for a variety of runs in the beautiful surrounding of Bridport.

"All of this means we are now able to cater for all levels of runners, from experienced to beginners. So no need to be worried about being too slow – or indeed too fast."

Anyone interested in joining Bridport Runners or would just like a taster session, can contact Brian Shelley on 01308 45992 or email jane_brianshelley@yahoo.co.uk

● More information is available on their website at www.bridportrunners.btck.co.uk

BRIDPORT'S MOST SUCCESSFUL RUNNERS IN LAST YEAR'S WESSEX CROSS COUNTRY LEAGUE | Ben Wilshaw, Vicki Ackerman and Norman Wiggins with coach - and member of the Masters team - Pete Blackmore

Burton beach closed after another rockfall

EXPERTS are urging people to stay away from the cliffs at Burton Beach after another large rockfall closed the beach there.

The fall – between Hive Beach and Freshwater caravan park – is close to the spot where 22-year-old Charlotte Blackman lost her life when the cliff collapsed last July.

It was discovered on a routine monitoring inspection by a National Trust ranger on Friday.

An NT spokesman said: "We would urge people to stay away - the beach and South West Coast Path between Hive Beach and Freshwater Caravan Park is closed.

"People visiting the coast really must take a moment to read warning signs in car parks and on nearby paths and to follow the advice for their own safety.

"It highlights that this is a very dynamic and changing environment – the coastline is constantly eroding and it is very difficult to predict when these incidents will happen."

Chideock set for disruption as water main is replaced

WORK has started to replace Chideock's water main in a bid to eradicate the leaks that have caused disruption to traffic through the village.

The £160,000 project to replace more than half a kilometre of water main along the A35 at Chideock hill is expected to take four weeks to complete.

Manually controlled two-way traffic lights will be used to control traffic through the works for the first three weeks of the works, with delays expected at peak times.

A spokesman for Wessex Water said: "We will do all we can to ensure that disruption is kept to a minimum, however due to the work being carried out on a main road it is inevitable that it will cause some disturbance to local people and motorists.

"Our staff will work extended hours throughout the week and over the weekends to ensure it is completed as quickly as possible."

ViewLetters

Send your letters to: james.coles@pemedia.co.uk

Thank you from Bridport Lions

LION president Don Morley and the members of the Lions Club of Bridport would like to express their thanks to everyone who contributed to our Santa Sleigh collection at Morrisons in December.

We collected £2,143, every penny of which goes to the charity account to fulfil requests during the coming year.

This was a fantastic result in the present difficult financial times. We appreciate the continuing support from our community to help others less well off than ourselves or going through hard times.

A big thank you and anyone who is interested in becoming a member please call Lion Cathy Lay Flurrie on 01308 897281 or check the website at www.bridportlionsclub.org

VICKI OWERS,
via email (on behalf of Lions club members)

Get fit in the pool

■ Emily Taylor and Debbie Rushden launch the class

■ A NEW way to get in shape has arrived at Bridport Leisure centre courtesy of the Amateur Swimming Association. 'Swimfit' promises a low impact, great way to burn calories and get fit for everyone – not just swimming fans. In fact, ASA's Emily Taylor believes the class is perfect for anyone who finds the grind of ticking off lengths in the pool a bit too dull.

She said: "I enjoy swimming and know it's really good for you, but it can become a bit boring sometimes. Swimfit makes it more fun. It breaks up the exercise into targets and gives participants a programme to work to."

The scheme grew out of the Olympics with a government directive to improve public participation in swimming activities. Bridport Leisure Centre's Debbie Rushden is a convert to the classes.

She said: "I'm a fitness instructor and Swimfit is new to me. I think it's really good. I'm just an average swimmer and I can see you don't need to be a great swimmer for this to work. If you can do 10 lengths in 45 minutes, you're good enough. People who take the classes really enjoy it."

■ Bridport Cohousing residents group

Plans for eco-homes to go on show

A GROUP of residents hoping to create more affordable homes in Bridport is presenting its plans to the public for the first time.

Bridport Cohousing have proposed a site for their 30 home project which will have shared facilities and one acre community allotment garden accessible to the town's wider public.

A public consultation on the proposals will be held in Bridport on Saturday, January 19th in Bucky Doo Square, from 10am to 3pm.

All are welcome to come along, see the plans, make comments, and meet the potential residents.

Bridport Cohousing's aims are "to create a neighbourhood which is affordable, sustainable and mutually supportive."

They plan to achieve this by building eco-homes with high insulation levels, growing food on site, sharing transport facilities including a pool car and electric bikes, and placing limits on private car ownership.

The project was inspired by the award-winning Threshold cohousing project in Gillingham, North Dorset.

Lucy Rowland, a community nurse in Bridport, is one of the potential residents.

She said, "I like the shared meals and activities in cohousing."

She continued: "By working together, for example in the shared market garden, we can develop friendships and create a supportive network for old and young alike, so that we can all live together in a safe and happy neighbourhood, which is also of service to the wider community in Bridport."

The developer partner for Bridport Cohousing is Synergy Aster Housing Group, the largest housing association in Dorset, who will provide affordable rent and shared ownership homes as part of the scheme.

Bridport Cohousing is a non-profit Community Land Trust, which will own the freehold for the site and sell long leases on the homes, with the aim of keeping them affordable in perpetuity.

The Allocation Policy for all homes will give first priority to people in or within five miles of Bridport.

For more information see www.bridportcohousing.org.uk or call 07890 660594.

PORTLAND STONE LTD
SKIP HIRE
PSL ALL SIZES PSL
BEST PRICES
QUALITY SERVICE
Tel ~ 01305 860044
www.portlandskips.co.uk

BEVISS & BECKINGSALE
SOLICITORS
PLANNING YOUR FUTURE?

For complete peace of mind please contact our specialist team
Preparation of Wills
Inheritance Tax Planning
Preparation and registration of Powers of Attorney
Assistance with managing your financial affairs
Planning for long term Care
Challenges to Wills and Inheritance disputes
For our free leaflet please contact us:
victoria.boyer@bevissandbeckingsale.co.uk Tel: 01297 630700 Axminster
paul.watkins@bevissandbeckingsale.co.uk Tel: 01297 626950 Seaton
michael.micklethwait@bevissandbeckingsale.co.uk Tel: 01460 269700 Chard
emily.dushynsky@bevissandbeckingsale.co.uk Tel: 01404 548050 Honiton
enquiries@bevissandbeckingsale.co.uk
www.bevissandbeckingsale.co.uk
Lexcel

'Submarine' writer, Joe Dunthorne, to head this year's From Page To Screen

by Chris Denne
chris@pemedia.co.uk

BRIDPORT'S From Page To Screen – the UK's only film festival dedicated to the adaptation of books into films – has scooped a new curator for the forthcoming event.

Joe Dunthorne, author of novels *Submarine* and *Wild Abandon*, will be the guest curator of this year's event, to be held in Bridport from April 10-14th.

Mr Dunthorne said: "I'm thrilled to be involved in the From Page to Screen Festival.

"I've always been into film as much as books so I'm happy for the opportunity to weld my interests together.

"In my mind the two art forms have always been linked, so it's exciting to have this chance to explore their relationship. I can't wait to see how it all shapes up."

The 2010 film *Submarine,* which was adapted from Dunthorne's book and directed by Richard Ayoade, will feature as part of the festival programme.

Bridport Arts Centre, in collaboration with the Electric Palace, will show a wide range of films over five days at the two venues.

Most screenings will feature a talk by authors or filmmakers, giving audiences the chance to go beneath the surface of their favourite films and discover more about the filmmaking process.

Dunthorne will reveal his other film choices over the coming weeks.

Polly Gifford, director of Bridport Arts Centre, was delighted with the appointment.

She said: "Joe came to speak at Bridport Arts Centre in 2011 about his work and about the fantastic adaptation of *Submarine* as part of our Open Book Festival, and we're delighted to welcome him back to Bridport to curate From Page to Screen."

From Page To Screen was founded in 2009 by Bridport Arts Centre, inspired by the Bridport Prize - one of the UK's longest running and respected literary prizes.

The festival's 'Flash Film' competition is now open, giving film-makers under the age of 25 the opportunity to make a 60 second adaptation from any literary source. More details can be found at www.frompagetoscreen.org.uk.

Organisers are also offering the chance become a 'Friend of the Festival' again this year. Extra benefits include advance notification of events and early bird booking, complimentary invite to a special 'Friends' event, free tickets for the festival raffle, and the satisfaction of supporting the festival.

■ Joe Dunthorne will be curating this year's From Page To Screen festival

A wassailing we will go . . .

■ PAUL Reynolds

BRIDPORT Community Orchard played host to the annual wassailing to encourage next year's crop of apples.

Bad spirits were driven from the trees with a lot of singing and noise, while for some the winter blues were given a shove with a drop of cider.

Music and dancing was provided by the Wyld dancers.

by Chris Denne
chris@pemedia.co.uk

Leading the festivities, Andy Jefferies acknowledged that 2012 had been a rotten apple of a year for the crop.

He said: "Apple production all over the area was down last year, affecting apple growers and cider makers.

"Many things have been blamed for this – the great crop in 2011- the late frost, the early frost, the wet weather, the closure of South Street and the banking crisis!'

Extra encouragement, he said, was what was needed, before the usual rattle and hum accompanied the toasting of the tree by the orchard princess Evelyn Dilke – performing the task for the second year.

The day was enjoyed by all, coming from as far as Bristol and Exeter to join in.

Community Orchard's Jill Lloyd was delighted with the day.

She said:" many thanks to the Stable at the Bull, in particular James French, for the cider which came from Dorset Nectar at Waytown. Thanks also to the Monkton Wyld team and also Leakers, who gave us the bread.

■ SALUTING the apples

ANDY Jefferies raises the cup

EVELYN Dilke - orchard princess

WYLD Morris

CERYS Richards, age 3, blows her horn

DAN and Ella Duke with John and Grace Stiles

3 SEATER THAMES
WAS £799 NOW £499

4'6" POCKET LUXURY BED
+ 2 FREE DRAWERS WAS £499 NOW £299

SALE
NOW ON

ICON SLIDING MIRROR ROBE
WAS £590 NOW £399

BIG DISCOUNTS ON OUR
DINING/LIVING RANGE

GREAT
DEALS

✓ 0% Finance Available
✓ Open 7 Days
✓ Disposal Service
✓ Free Local Delivery

London Lounge
FURNITURE AND BEDS
174 Dorchester Rd,
Weymouth 01305 830111
www.london-lounge.com

Late Christmas party at Chancery House

by Chris Denne
chris@pemedia.co.uk

CHANCERY House laid on a Christmas lunch for its members in what is becoming a traditionally late event.

The January date began two years ago as it was easier to host after the hustle and bustle of the festive season.

This year's lunch was given an extra boost with a party pack and £100 to spend on party goodies through a scheme run by the Co-op supermarket.

Chancery House's Julie Hicks said the extra money helped the party be that bit more special.

She said: "Thanks to the Co-op and the lovely donations from anonymous donors we've really been able to celebrate in style.

"Thanks also to Carol and Steve for the music, the volunteers, trustees and staff."

Trustee and former mayor Geoff Ackerman was on hand to pour the wine.

He said: "They do a great service here, and it means a lot to a lot of people."

Chancery member Danny Binding – who moved to Bridport in August – described how important the drop in centre was to the people who take lunch there.

He said: "It's a lifeline to me. It's absolutely amazing. I don't know what I would do without it."

The widower continued: "I have family but I live alone so I still like to come here five days a week.

"The food is excellent and I've made good friends here."

Eight-four-year-old Nester Symes moved to the area aged 18. Widowed for 20 years she comes to the day centre four days a week.

She said: "It's a lovely place to come - I love the place. I've made a lot of friends here and we are really lucky to have it."

PICTURED CLOCKWISE FROM LEFT | Councillor Geoff Ackerman pours the wine; Danny Binding enjoying a glass with his lunch; John Massey and Josephine Puccini enjoy lunch; Nester Symes, Paul Perrin and Mary Gardner

BESTS OF HONITON

134 High Street, Honiton, Devon. EX14 1JP – 01404 42436 – www.bestsofhoniton.co.uk
CUSTOMER CAR PARK OFF OF KING STREET WITH ACCESS TO REAR OF STORE- BROWSE AT YOUR LEISURE
Home service selection on Electric Lift & Rise Recliners, Fireside chairs and Carpets, Vinyls and Karndean

WINTER SALE
CLEARANCE LINES:
Harrisons 6' Ruby zip & link set RRP £3749 clearing £1200
3' Sephora Memory Foam mattress was £399 now £149
Sweet Dreams 3' Chateau mattress to clear £49
Cintique Winchester High Sit Chair RRP £731 Clearing £199
Cintique Cheshire chair RRP 490 Clearing £199
Eve Nest of tables was £115 To clear £89
Anbercraft tile top nest was £325 To Clear £200
Versailles nest of tables was £168 To clear £99
Mahogany Hampton Nest RRP £519 Clearing £149
Staten Oak Dining Table & 4 Chairs was £753 Clearing £499
Bunk bed was £220 To clear £99
Sherborne Silverdale sofa bed was £987 to clear £658

SALE PRICES
LARGEST DISPLAY OF SHERBORNE UPHOLSTERY IN THE AREA

BEDS-BEDSTEADS-GUESTBEDS
MATTRESSES-ELECTRIC BEDS
BUNK BEDS-PILLOWS
HEADBOARDS-DUVETS-CARPETS
VYNILS-KARNDEAN-RECLINERS
LIFT & RISE RECLINERS-CHAIRS
SUITES-STOOLS
SOFA BEDS-DINING LIVING AND BEDROOM FURNITURE

A comprehensive choice of electric lift & rise recliners in a choice of fabulous fabrics & leathers, designed for comfort and independence.
From £575 Vat exempt for a Chelsea Dual motor during sale
All items subject to availability

MOONRAKER BEDS – WILTSHIRE 1000 ORTHO FIRM DIVAN
SINGLE SALE PRICE £280 – DOUBLE £390 – KING £439

10% OFF CARPETS & VINYLS

PLEASE COME & BROWSE AT YOUR LEISURE AND TAKE ADVANTAGE OF OUR GENUINE SALE.
MOST FIRST TIME CUSTOMERS ARE PLESANTLY SURPRISED BY THE SIZE OF THE STORE

FREE FLOORING ESTIMATES
OUR OWN FITTERS
FREE DELIVERY*
*ON GOODS OVER £150

Caxton furniture
Extending table with 4 x (523) chairs in oak, teak or mahogany finish
AN ASTONISHING PRICE £385
WHILE STOCKS LAST

SALE PRICES
SIENNA SOLID OAK DINING & BEDROOM FURNITURE

CRUISES FROM SOUTHAMPTON in 2013

THE UNBEATABLE SALE 2013

Door to door taxi transfers* with BATH TRAVEL

We are delighted to announce that **Adventure of the Seas®** makes her debut sailing from Southampton in 2013, and **Independence of the Seas®** returns for her fifth season, offering the convenience of sailing direct from the UK.

BOOK BY 28th FEB 2013 & RECEIVE UP TO $1,000 ON BOARD SPEND

ADVENTURE OF THE SEAS®

2013	Nts	Destination	Price from pp
5 May	2	Paris	£899
7 May	2	Paris	£709
9 May	15	Central Med	£1,399
24 May	7	France & Spain	£699
31 May	15	Iceland & Norway	£1,099
13 Jun	12	Baltic	£1,399
25 Jun	12	Baltic	£1,379
7 Jul	14	Med Cities	£1,299
21 Jul	14	Italian Med	£1,399
4 Aug	14	Italian Med	£1,249
18 Aug	7	Norway	£699
25 Aug	7	Norway	£719
1 Sep	12	Iceland & Norway	£949
13 Sep	16	Central Med	£1,529
29 Sep	14	Spain & Canaries	£1,199
13 Oct	14	Western Med	£999
27 Oct	8	France & Spain	£649

INDEPENDENCE OF THE SEAS®

2013	Nts	Destination	Price from pp
2 May	2	Paris	£249
4 May	14	Spain & Canaries	£1,799
18 May	8	Norway	£899
26 May	6	Norway	£999
1 Jun	14	Norway & Cork	£999
15 Jun	14	Italian Med	£1,299
29 Jun	14	Spanish Med	£1,099
13 Jul	14	Italian Med	£1,299
27 Jul	14	Spanish Med	£1,399
10 Aug	14	Italian Med	£1,449
24 Aug	14	Spanish Med	£1,199
7 Sep	14	Norway & Cork	£999
20 Sep	12	Med	£899
7 Oct	16	Canaries	£1,199
14 Oct	12	Canaries	£1,079
26 Oct	3	Paris & Bruges	£359
29 Oct	4	Paris & Bruges	£399

SHIP HIGHLIGHTS
- Ice-skating rink • Rock-climbing wall
- In-line skating track
- Portofino Italian restaurant
- Johnny Rockets® '50s-style restaurant
- Royal Promenade
- Broadway style theatre
- Nine-hole miniature golf course
- Adventure Ocean® youth facilities
- Day spa & fitness centre

and much much more ...

SHIP HIGHLIGHTS
- Outdoor Movie Screen • Cupcake Cupboard
- New Nursery • Digital signage throughout
- FlowRider® • H2O Zone • Cantilevered whirlpools
- Ice-skating rink • Rock-climbing wall • Royal Promenade • Ben & Jerry's® icecream
- Extensive WiFi • Johnny Rockets® '50s-style restaurant • Portofino Italian restaurant Chops Grille
- Nine-hole miniature golf course • Adventure Ocean® youth facilities • Day spa & fitness centre
- Full sized sports court & Everlast boxing ring

and much much more ...

Baltic: Peterhof Palace, Russia

Rock Climbing on board

Italian Mediterranean: Florence, Italy

Balcony Stateroom

Iceland Waterfall

Spanish Mediterranean, Ibiza, Spain

FlowRider® surfing on board

9 OUT OF 10 GUESTS WOULD RECOMMEND ROYAL CARIBBEAN

Let Celebrity Cruises take you to breathtaking destinations on Celebrity Eclipse® in 2013 in modern luxury with BATH TRAVEL door to door taxi transfers†

Celebrity X Cruises®

Norwegian Fjords 8 nights

3 May, 31 Aug	Price pp
Inside	£928
Ocean View	£999
Balcony	£1,159

Mediterranean 14 nights

11 May*, 8 & 22 Sep *Ports may differ	Price pp
Inside	£1,499
Ocean View	£1,599
Balcony	£1,799

Meet Celebrity Eclipse®

With the light and contemporary feel of a top spa resort ashore, but offering much more choice, Celebrity Eclipse® showcases ultra stylish accommodation featuring private balconies and indulgent extras – a host of stunning restaurants, unique onboard activities and entertainment, plus exotic spa treatments - and that's just to begin with. Ever heard of an upper deck of real natural grass? Welcome to the Lawn Club. Sail in luxury to the northern delights of Scandinavia, Russia, Iceland and the Norwegian fjords, or the southern comforts of the Mediterranean, Canaries and Azores. There's simply no better way to see Europe than aboard Celebrity Eclipse®, sailing direct from Southampton.

Scandinavia & Russia 14 nights

25 May, 8 & 22 Jun, 20 Jul, 17 Aug	Price pp
Inside	£1,419
Ocean View	SOLD
Balcony	£1,899

Iceland & Fjords 14 nights

6 Jul*, 3 Aug *Ports may differ	Price pp
Inside	£1,699
Ocean View	£1,799
Balcony	£1,999

Canaries & Azores 14 nights

6 & 20 Oct	Price pp
Inside	£1,499
Ocean View	£1,749
Balcony	£1,949

Book at BATH TRAVEL by 28 Feb 2013...

BATH TRAVEL
Award Winning Travel Agent and Cruise Specialist

01202 238844
Mon - Fri 9am - 8pm, Sat 9am - 6pm, Sun 10am - 4pm

60 branches in the south of England

ABTA 1249 The Travel Association

RoyalCaribbean INTERNATIONAL

Celebrity X Cruises®

Residents anger over Wootton solar farm

by Chris Denne
chris@pemedia.co.uk

RESIDENTS living near a new solar farm near Wootton Fitzpaine are up in arms over what they claim is the developer's failure to stick to the terms of their planning application and the "industrialisation" the area.

West Dorset District Council agreed in 2011 to allow Low Carbon Solar – based in Cirencester, Gloucestershire – to build a 21 acre, 2.9 megawatt solar farm on farmland north of Wootton Fitzpaine – an area of Natural Outstanding Beauty.

Low Carbon Solar dropped out of the project and the job of constructing the farm was completed by solar power technology company SPGL, based in Butleigh, Somerset. The farm was up and running in 2012.

Now residents claim original agreements under which the planning permission was granted have been breached.

Local resident and businessman Alistair Pollard listed his grievances over what he claims are the company's failure to stick to the agreed plans.

He said: "The main problem is that the solar panels are too long. They rise up 2.9m into the air rather than the agreed 2.2m.

"This means they stick up over the hedgerow and are visible from much further away.

"The site buildings were supposed to be wood-clad with green roofs to help them blend in and give them a rustic appearance but they are just plastic looking blocks and don't blend in at all.

"They also cut down some oak trees they shouldn't have, which caused Natural England to write a stinging comment on the application."

Natural England were critical of SPGL for chopping down a number of mature oak trees on the site.

Mr Pollard added: "I see the farm daily - it's hideous, industrial. With the fences and security cameras it looks like a prison camp. And it's supposed to be an area of Outstanding Natural Beauty."

Another close resident – whose view from the upstairs windows clearly sees the farm – was worried about the effect on tourism if the developments continued in the area.

Wishing to remain anonymous she said: "I don't mind the solar farm really. I wish it wasn't here, but I understand the need for them.

"My worry is that if they continue to build them here – and there are more planned – then tourists might be put off coming here.

"They come for the beautiful countryside, and this just looks industrial."

A further resident who also wished to remain anomymous said: "If they had just stuck to the planning conditions we wouldn't be able to see the panels and we would have been okay with it. We understand the need for green energy.

"But they haven't stuck to the agreements at all. The panels stick out over the hedges, they put up camera poles and buildings where they shouldn't and have put an entrance where there was none on the plans.

He added: "They also cut down three mature oaks on the old Devon Dorset border which can never be replaced. Our house is devalued and it's all been a bit of a shock really."

Clive Sage – the farmer on whose land the development was built – was unable to comment on the perceived breaches in the planning regulations.

He said: "It is SPGL's planning application, not mine, so I'm unable to comment on it."

He was also unable to comment on whether he was sympathetic to residents' concerns over the solar farm.

SPGL declined to comment on the allegations.

West Dorset District Council will review "minor ammendments" to the application in the next few weeks to decide what – if any – action needs to be taken regarding SPGL's compliance with the original application.

Greener motoring on show at The Core

PEOPLE in the Bridport area with an eye on greener motoring are being invited to a special 'Meet the Expert' presentation of the Nissan Leaf electric car on Saturday, January 26th.

The event is hosted by The Core in Bridport, one of the South West's largest renewable energy showrooms, run by local plumbing, heating and electrical specialist AP Chant.

It is being run in association with FJ Chalke Nissan of Wincanton, who will bring two electric vehicles on the day to enable members of the public to test drive and learn more about the vehicles.

A short presentation starting at 10am on January 26th is followed by test drives until 1pm. The event will take place at The Core, Unit 3, Homewood Way, Gore Cross Business Park, Bridport, Dorset, DT6 3FH.

For more information call them on 01308 420 170 or visit AP Chant online at www.apchant.com

Nursery appeals for support over self-sufficent ecohouse

A FAMILY in the Bride Valley is appealing for support ahead of a hearing into their future at West Dorset District Council.

Julie Riley and Alex Reeves have been running aquatic plant wholesale business Bride Valley Nurseries for the past eight years, living on the premises while raising their two sons aged seven and five months.

Their dream is to build a self-sufficient, low-impact eco-house on the property so that Alex – who does not drive – and Julie can continue to tend the nursery around the clock.

Their plans were endorsed with many letters of support from members of the public including MP for West Dorset Oliver Letwin.

But their application to build a modest three bedroom single story dwelling was rejected on the grounds that on-site living was not deemed "essential."

The local parish council in Litton Cheney also objected to the plans.

Alex believes they should be allowed to build the timber-framed, wood-clad home on the grounds that it would be forever linked to the horticulture business, providing much needed low-cost accommodation to people who directly work on the land.

He said: "It is a shame that West Dorset District Council have refused our planning application.

"There is a huge need for low-cost housing and we are looking to build our home for about £100,000.

"Where we want to site it, the building would not be seen from anywhere.

"The crazy thing is, if we lose our appeal at the hearing [on February 27th] then we could be forced to remove structures we have put up – the small sheds holding our tools, everything. That would be it for us."

Julie is hoping they will be allowed to stay and continue their small but profitable business.

She said: "We are just a family trying to run a business, trying to get on with our lives.

"We have just enough to build a small home and not depend on anyone.

"Ultimately if they decided we couldn't live here then the council would have to house us – and where is the sense in that?"

Anyone who wants to lend support should call the nursery on 01308 482348 or at info@bridevalleynurseries.com

Advertisers Announcement

If you are looking for excellent service from a local company then look no further than Carpet World on West Street, Bridport.

AS well as a large choice of carpeting, Carpet World also offers a range of laminate and quality wood flooring in a selection of woods from oak to beech.

Samples can be viewed in their showroom next to Waitrose or can be delivered to view in the comfort of one's home. Expert advice is always on hand if required.

Carpet World offer a full service with care and attention to every detail including the uplift and disposal of the old carpets, moving furniture and cutting the bottom off doors.

The team includes an expert team of fitters who can ensure a quality finish with the minimum of disruption.

Carpet World currently have their annual sale on so why not check out the bargains that can be had in store.

For the top value, service and reliability phone Carpet World on 01308 427081 or visit their website on www.carpetworld.co.uk for more information.

bluebird care

CARE VISITS AT HOME

Good Old Fashioned Service

Bespoke

With visit times ranging from 15 minutes up to 24 hour a day live-in care, we can provide as much or as little care as is needed.

What we offer

We offer everything from personal care to shopping, cleaning or social visits. In fact everything you need to stay in the comfort of your own home.

Our staff

We believe in consistency and always aim to provide a familiar face for our customers. Our staff are caring, trained to give medication and police checked.

www.bluebirdcare.co.uk

01305 230770

weymouth@bluebirdcare.co.uk

Prizegiving night celebrations at Colfox School

■ Kieran Tanner

GRADE A students at the Sir John Colfox School were celebrated in the annual prizegiving ceremony.

While students, parents and staff celebrated the outstanding achievements of the school's top students, the record number of A/A* grades achieved this year at 'A' Level and the 100 per cent pass rate of at least five GCSE passes at C or above were given as proof that the school did not just hot-house the brightest stars.

Head teacher Mrs Kay Taylor said the grades across the board "showed the school catered for all in the community."

She added: "This success is based on a personalised curriculum where students are able to choose qualifications and subjects which play to their strengths.

"It allows students from Year Nine onwards to do different qualifications at different times during the school year depending on their ability and their personal choice.

"The time ahead will be challenging. The controversy over English results last year show that students need to work harder than ever to gain good grades.

"Almost all Dorset schools had lower 5 A* - C including English and Maths results in 2012."

Silver and bronze medal winning Paralympian Paul Blake was the guest speaker at the event. He is the current holder of the 800m title and the world record holder at 1500m.

Mr Blake told the audience how he struggled with his disability in his early years and commented on the irony that it is the disability he hates which has led to such success as an athlete.

Mrs Kay described the speech as "inspiring."

She said: "He is a fantastic role model for our students. His perseverance, commitment and drive are a real example for us all."

■ Dominic Huxley, Paul Blake and Alice Budden

■ Luke Gatehouse and Jake Hansford

■ Staff, students and guests at the ceremony

■ Daisy Crisp, Mayor Councillor Dave Rickard and Connor Hulbert

■ Award winners with the mayor

A brighter way to power your home

WELCOME TO THE GOOD LIFE

When you install solar PV from Heavers of Bridport to generate your home's electricity you're not just saving energy, but you'll be getting paid for it too!

Benefits of going over to solar PV include:

- Get paid 15.44p for every KWH you produce until 2032
- Now get paid 4.5p for every KWH you sell back to the National Grid
- Free electricity for the life of the PV panels
- Reduce your CO2 emissions
- Black 250 watt PV panels as standard with SMA Inverters
- No subcontractors, just highly-trained Heavers' installers

£6,850 – a typical installation cost inc VAT

Based on 16 black Monocrystalline Phono Solar 250 watt PV panels

Contact Heavers today to find out about making the world greener, making electricity and making money with solar PV panels.

Heavers of Bridport Ltd (MCS Accredited) Unit 2,
Old laundry Trading Estate,Sea Road North, Bridport, Dorset DT6 3BD

0800 716991 www.heaversofbridport.co.uk

REAL

SCHÜCO

HEAVERS of BRIDPORT LIMITED

Swan Hellenic cruises sailing from/to Portsmouth in 2013

Inspired small ship discovery cruising for those with a mind to travel...

For almost 60 years Swan Hellenic has been perfecting the art of discovery cruising, leading the way to some of the world's most intriguing destinations.

Travel in comfort and style with around 350 like-minded passengers on the recently upgraded ***Minerva*** to cities of culture, music and art. A comprehensive programme of inclusive tailor-made shore excursions reveals both iconic sites and lesser-known hidden gems, while enlightening talks from your eminent Guest Speakers bring the history and culture of each destination further to life.

In summer 2013 ***Minerva*** embarks on a fascinating series of cruises departing from historic Portsmouth. Destinations include the Baltic, Norway, British Isles, Arctic, Iceland, France and Mediterranean.

Exceptional Inclusive Value:-

- Cruise in country house comfort with only 350 guests
- Tailor-made programme of inclusive shore excursions
- All gratuities on board and ashore
- 2 Gala nights per 15 day cruise
- Renowned Guest Speakers programme

New for 2013...

- Home to port or airport chauffeur service - Category A, B or C grades only*

MINERVA'S upgraded cabins offer a range of accommodation including a total of 44 balcony suites. All cabins have air-conditioning, TV & radio, vanity table/writing desk and chair, direct dial telephone, hairdryer, binoculars and safe. Thoughtful touches such as dressing gowns, slippers and a range of complimentary toiletries are also provided.

Balcony Suite, Sun Deck

Outside Cabin, Bath Deck

Palaces & Gardens
7 May 2013 - 15 days

Itinerary: Fly UK to Rome (Civitavecchia), Porto Vecchio, Livorno, Nice, Cartagena, Malaga, Tangier, Lisbon, Oporto, Portsmouth

SAVER Fares per person from		
Balcony	Outside	Inside
£4,005	£2,495	£1,695

Baltic Splendour
21 May 2013 - 16 days

Itinerary: Portsmouth, Kiel Canal, Warnemunde, Tallinn, St Petersburg, Helsinki, Stockholm, Elsinore, Portsmouth

Fares per person from		
Balcony	Outside	Inside
£6,425	£3,395	£2,885

Oslo and the Fjords
5 June 2013 - 16 days

Itinerary: Portsmouth, Oslo, Aalborg, Haugesund, Ulvik, Flåm, Førde, Åndalanes, Olden, Bergen, Portsmouth

SAVER Fares per person from		
Balcony	Outside	Inside
£5,995	£3,150	£2,395

Realms of the British Isles
20 June 2013 - 15 days

Itinerary: Portsmouth, Port of Tyne, Scrabster, Ullapool, Tobermory, Bangor, Anglesey, Isles of Scilly, Fowey, St Peter Port, Portland, Portsmouth

Fares per person from		
Balcony	Outside	Inside
£5,575	£2,895	£2,455

Above the Arctic Circle
4 July 2013 - 21 days

Itinerary: Portsmouth, Flora, Bodo, Tromso, Spitsbergen, Leknes, Brannoysund, Bergen, Portsmouth

SAVER Fares per person from		
Balcony	Outside	Inside
£8,250	£3,795	£2,895

Sagas of Iceland and the Faroes
24 July 2013 - 16 days

Itinerary: Portsmouth, Portrush, Portree, St Kilda Scenic Cruise, Heimaey, Reykjavik, Isafjordur, Akureyri, Torshavn, Portsmouth

Fares per person from		
Balcony	Outside	Inside
£5,900	£2,750	SOLD

A Taste of France
8 August 2013 - 11 days

Itinerary: Portsmouth, St Malo, La Pallice, Bordeaux, Belle Île, St Peter Port, Honfleur, Portsmouth

Fares per person from		
Balcony	Outside	Inside
£3,850	£1,995	£1,495

A Mediterranean Summer
29 August 2013 - 15 days

Itinerary: Portsmouth, Viana do Castelo, Lisbon, Malaga, Cartagena, Cagliari, La Goulette, Lipari, Castellamare di Stabia, Civitavecchia, Fly to UK

Fares per person from		
Balcony	Outside	Inside
£5,075	£2,295	£1,695

BATH TRAVEL
Award Winning Travel Agent and Cruise Specialist

01202 238844
Mon - Fri 9am - 8pm, Sat 9am - 6pm, Sun 10am - 4pm

60 branches in the south of England

SWAN HELLENIC

ABTA W6002 The Travel Association 14249

For new bookings only book – subject to availability. All fares and benefits can be changed or withdrawn at any time without notice. Cruise Line booking conditions apply. Fares are based on twin occupancy on lowest available grade. Single fares on request. Saver Fares are limited in availability and are not subject to the Swan Price Promise, cabin number will not be allocated at time of booking. Chauffeur service is not applicable to Saver Fares.

Potato Day set to be annual event

BRIDPORT'S second annual Potato Day looks set to be a permanent event after crowds of people proved how popular it is.

Organisers Marian Palmer and Jude Hopkins were delighted with the numbers streaming into the church hall on South Street to browse through seeds, seed potatoes and a range of aids to growing produce and flowers.

Marian said: "We're really pleased – we have more people than last year. I hope it becomes a permanent annual event."

The green-fingered grower has been raising vegetables and flowers ever since she was a child and is keen for others to get involved.

She said: "We want to encourage people to grow their own food – it's tasty, gets you outdoors and better for the environment as none of the food you grow has any air miles.

"You don't need a big patch of land to grow on – even a patio for a potato bag or even a window box for herbs – anyone can do it."

Both Marian and Jude conceded the wet weather meant it had been a poor year for growers – although not everything fared badly.

Jude said: "Cabbages did well this year. Other vegetables were patchy – it depends on where you were to how you were affected by the rain."

IS YOUR NEW YEARS RESOLUTION...
To sort out your unwanted jewellery?
Pay off your Christmas Debts?
Have a rummage in your drawers, you may have
HIDD£N CASH
JUST LYING AROUND TH£ HOUS£?
Those old pieces of jewellery, watches and silver could be worth more than you think!
Vintage watches as well as gold and silver items are making record prices.
A small amount can produce a useful sum of cash.
So why not have a rummage in your drawers and bring what you find in to us for our **FREE advice and valuation**.
You could be pleasantly surprised!!
BATTENS JEWELLERS
As a business established over 35 years in Bridport we are sure to offer a better deal than those firms who move in for a day and move on again.
We offer on the spot service, free advice with no pressure on you to sell.
26 South Street, Bridport, Dorset DT6 3NQ
Tel: 01308 456910
We also do: Jewellery repairs, alterations and restorations by our well regarded and experienced goldsmith.

THISTLEGATE HOUSE

THISTLEGATE House is a splendid Residential Care Home which can only be truly appreciated by a personal visit. The Lutyens inspired Arts and Crafts style architecture, the spacious traditionally decorated accommodation, the relaxed ambience which is immediately apparent and welcoming are all special features of this exceptional home which is as far removed from an institution as your own home would be. The extensive four acre grounds include formal, landscaped and kitchen gardens as well as a natural wooded area full of bluebells, daffodils, primroses, snowdrops and other wild flowers. Our full time gardener maintains the gardens and grounds together with the numerous flower beds and borders for which he produces thousands of bedding plants from seeds each year in our range of greenhouses and potting sheds. The kitchen garden is of particular interest to him where he produces fresh seasonal vegetables for the table and our clients enjoyment.

The gardens are a haven for wildlife with dozens of visiting species of birds which includes a number of pairs of buzzards which soar high above the house, pheasants, badgers as well as deer frequently visit our gardens.

We are currently producing a new Internet Web Site which is constantly being reviewed, revised and updated and includes a wealth of information and images to assist anyone who is considering Thistlegate House for elderly residential care. For further information please visit our Web Site which is currently under construction or alternatively contact

Mrs. June Webb or Mr. John Corney who will willingly discuss precisely how we at Thistlegate House may be of help to you.

Tel: 01297 560569 or visit our new website: www.thistlegatehouse.co.uk

PINHAY HOUSE

HOW do you choose a future home for yourself or your loved ones? How can you tell if the home you like will give the right level of care? At Pinhay House we know the problems you face finding the right home, we understand your worries. Which is why at Pinhay you can be assured of receiving a warm sympathetic welcome.

After twenty four years caring for the elderly at Pinhay, we feel able to advise you and your family about the care that you are looking for. Our staff are trained to the highest standards, both in-house and in gaining Diplomas from QCF. We specialise in the care of people with Dementia. We have an Activities team working seven days a week to encourage the continuation of Life Skills amongst our residents, motivation and enthusiasm is high. Our excellent relationship with local practitioner's assists us in planning and implementing our residents care, the satisfaction we feel from our success results in a highly motivated team and contented residents.

At Pinhay we can answer your questions and alleviate your concerns. Talk to us before you make any decisions.

Broadwindsor House BH Luxury Senior Living

Broadwindsor House offers high quality senior living in the Dorset village of Broadwindsor, near Beaminster. The house is situated in tranquil gardens with outstanding views of the surrounding countryside.

Offering a country house feel, in this way it is unique; clients are offered the opportunity to be as independent as possible but there is always a helping hand nearby.

An extensive refurbishment programme has been underway, with luxurious new suites and furnishings. The main sitting room, which has direct access to and panoramic views over the beautiful gardens and surrounding countryside, has also undergone a complete makeover.

In amongst the quiet and peacefulness that is Broadwindsor House there is also a hive of activity with a full programme of interesting and fun activities and events for those who wish to join in. These range from flower arranging, gardening and baking to our Christmas pantomime and party for clients, family and friends.

Our aim is to make life at Broadwindsor as varied and full as possible with the result that there is rarely a dull moment!

DAY AND RESPITE BREAKS AVAILABLE

Broadwindsor House
Broadwindsor
Beaminster
Dorset DT8 3PX
Tel: 01308 868353

email: info@broadwindsorhouse.co.uk
www.broadwindsorhouse.co.uk

THE KOPPERS

A RESIDENTIAl Care Home specialising in the care of people with Dementia set in one of the most beautiful East Devon villages.

The owners have a wealth of experience in the care of the elderly with complex care needs, long standing mental health problems and severe communication disabilities. They manage, lead and support a dedicated, well trained team of staff and provide a 24 hour person-centred care in a secure environment.

Our Gold Standards which cover all aspects of our work, are Choice, Dignity, Compassion, Respect, Relationships and Friendship.

The Home features a spacious Day Activity area, dining room, relaxation/quiet lounge and patio. Bedrooms are on the ground and first floor, which is accessible by chair lift. Single and double rooms are fitted with hand basins, en suite facilities, some with shower/wet room, television point and up to date 'On Call' system. Personal possessions are welcomed at the owners' discretion and health and Safety regulations.

Meals are offered from a balanced and varied menu, offering choice and delights. Special diets are catered for by excellent home cooking this is locally sourced. Soft drinks and snacks are readily available throughout the day and night.

The gardens and grounds are a delightful pleasure; residents can enjoy the lovely lawns, seasonal flower beds, shrubberies and terraces including Green Houses and Vegetable plots, tendered with loving care.

The amenities of Kilmington offer opportunities for day to day activities and social inclusion. A friendly community and annual fete and flower show, the local Shop/Post Office, Church, Village Hall, and Village Green with a bubbling stream running through makes for an idyllic and peaceful place.

Our activities organiser promotes and encourages a wide range of stimulating activities and outings relevant to the individual, and wherever possible, links with the local community for outings and social inclusion.

We also offer Respite Care.

For further details or to arrange a visit, please telephone The Koppers on 01297 32427. We look forward to meeting you.

BRIDPORT MOBILITY

AT Bridport Mobility, our aim is to offer advice and quality products at affordable prices to each of our customers. At Bridport Mobility we believe everybody should be entitled to independence and freedom in every aspect of their lives. We are proud to offer a vast range of products, all designed to make those living with disabilities feel capable and secure.

We are members of CED, the Community Equipment Dispenser Scheme.

Why not come and see our convenient and well stocked showroom in Bridport, Dorset? Our helpful and knowledgeable staff will be on hand to guide you through our wide range products, such as;

- Mobility Scooters
- Household Aids
- Wheelchairs
- Rise and Recline Chairs
- Powerchairs
- Bathing Aids
- Stairlifts
- Walking Frames
- Toileting Aids
- Services Spares & Repairs

Our professional team will be on hand to maintain and repair you mobility device for as long as you have it. We offer our customers a through and professional service on their vehicles once a year, our team are also available for when the unforeseen happens in between services. We offer support to our customers with our knowledgeable and honest team of advisors who will always be on hand to guide each customer through the many choices on offer.

Call us on 01308 42 42 66 or visit www.bridiportmobility.co.uk

The Koppers

A Home From Home

Quality Care with Dignity & Respect

The Street, Kilmington, Axminster, Devon EX13 7RJ

Tel: 01297 32427 www.the-koppers.co.uk

Proprietors Mr & Mrs Baksh

Dignity at the Heart of Everything We Do

Bridport Mobility

Offering Solutions for Independent Living

Mobility Products to improve your lifestyle

- Stairlifts
- Wheelchairs
- Scooters
- Armchairs
- Mobility Equipment Hire
- Daily Living Aids
- Repair & Service
- FREE Home Visits

A local company offering a quality service

01308 42 42 66

www.bridportmobility.co.uk

55 East Street, Bridport DT6 3JX

CLARONDENE RESIDENTIAL CARE HOME

Clarondene
RESIDENTIAL CARE HOME
Active Ageing in the heart of Lyme Regis

- Daily activities and community involvement, entertainment and outings on a frequent basis
- Regular visits by nurses, opticians, chiropodist, faith groups and hairdressers
- 24 Hour personalised care with owner in residence
- Permanent, respite and day care packages for both privately and socially funded residents

ROOM AVAILABLE WITH VIEWS ACROSS LYME TO THE SEA

You're always welcome

Do contact me if you require any further information or have any questions. The kettle is always on, so please pop in for a cup of tea and a chat, anytime.
Alison Curtis - Residential Proprietor

View Road, Lyme Regis, Dorset DT7 3AA
tel: 01297 442876 web: www.clarondene.co.uk

January Blues? NOT CLARONDENE!

I THINK we are in for a change of weather, according to those 'who know'. It is certainly cold and frosty outside as I write and with all the Christmas decorations packed away for last year, this is traditionally the time of grey and dull...and sometimes white!

Here at Clarondene we are buzzing with bright new ideas to bring in 2013 with a bang. Kate is full of new ideas for beautiful things to make. She has already helped turn the best of the Xmas wrapping paper into picture frames for calligraphy and pressed flowers. Polly has demonstrated her dexterity with a spectacular Circus balancing gadget which fascinated and challenged us all. They are teaming up every Wednesday so watch out for new projects!

Beryl

In the community, we are planning to visit the ABUNDANT ARTS community project over-wintering in the Power Boat Club, and will certainly join the new initiative SING ON and the MEMORY CAFE in Woodmead Hall. We thoroughly enjoyed the film THE QUARTET and are looking forward very much to watching LES MISERABLE soon.

We said "Goodbye" to Beryl at the start of the year; we wish her family well and remember her dignity with love. Currently, Iris in hospital with a mending hip, but otherwise we are healthy and active, and looking for another companion to join us.

Do you feel like a little more company after all the excitement of Christmas? We have a permanent room available which overlooks Lyme Regis to the sea, and a vacancy for Day Care or a Respite break. Ring Alison to have a chat if you have concerns about a loved one or fancy a break yourself. "The kettle is always on!"

Iris

To advertise in the next Golden Years feature call Natalie Edmeades on 01297 446145 or email natalie@pemedia.co.uk

A roast beef dinner with all the trimmings and not a pan in sight.

Now what's for dessert?

Roast Beef & Yorkshire Pudding with Vegetables £4.00

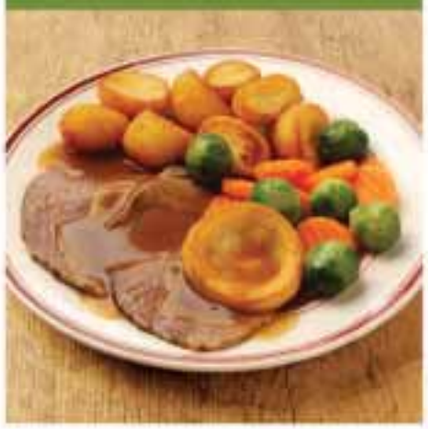

West Country Bread & Butter Pudding £1.50

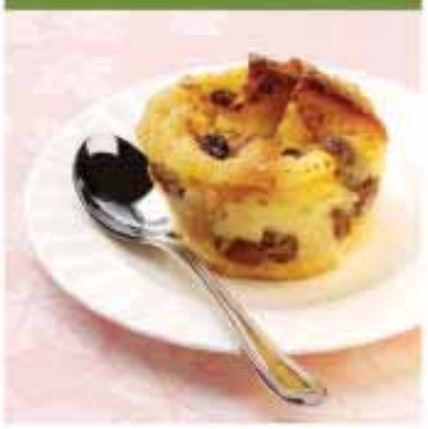

We offer a choice of 250 delicious, nutritious meals. All are delivered frozen by your driver, ready to store in your freezer and cook in minutes. Simply take a look at our **FREE** brochure and order over the phone or online. Mealtimes taken care of - what could be easier?

TASTY MEALS FROM ONLY **£2.95**

FREE DELIVERY

For your **FREE** brochure call
01258 480 180
or shop online at
www.wiltshirefarmfoods.com

Wiltshire Farm Foods
taking care of mealtimes

FAIRFIELD HOUSE

FAIRFIELD House is a 34 bedroom Residential Care Home where each bedroom is individually designed and decorated, many are available with en-suite facilities and views over Lyme Bay. Fairfield House also benefits from elegant lounges and conservatories which overlook our newly landscaped gardens.

Having recently appointed a new Manager, Karen Stephens, who works very closely with dedicated care and support teams we are pleased to be able to say that having recently been inspected by Care Quality Commission and Dorset County Council we are fully compliant in all standards, and also have a 5 star food hygiene rating.

Karen has been in care for 29 years having achieved many qualifications including NVQ 4 and Registered Managers Award. Karen and the team at Fairfield House strongly believe that delivering person centred care with empathy and dignity will ensure the provision of excellent care for all our clients.

Karen and the team are also interested in hearing from local volunteers, and we also have a room available for various activities, shows and demonstrations, which residents may like to participate in or watch. One resident is booked in with local schools this month to talk about his wartime experiences during "The Great Escape".

If you are considering using a Residential Home for day care, respite or on a permanent basis, Karen has an open door policy and welcomes you to visit Fairfield at any time. You can also meet Karen and the team at our open day February 12th or a coffee morning Feb 28th.

Information from
the Care Quality Commission

Fairfield House Health Care Limited is regulated by CQC to provide care at **Fairfield House Residential Care Home**

Our last check showed
This service was meeting all CQC national standards ✔

See full report (or tell us your experience)

Care Quality Commission

Checking national standards in hospitals, care homes & care services.

Weymouth Mobility
Hire • Sales • Repair

• Scooters
• Wheelchairs
• Rollators
• Aids for daily living
• Walkers
• Stairlifts
• Adaptable Kitchens
• Bathing & Toiletings Needs
• Free Local Delivery

RISE/RECLINER CHAIRS • PROFILE BEDS

www.weymouthmobilityltd.co.uk
SEE OUR NEW SHOWROOM AT
42 St Mary Street
Tel: 01305 760575

fh FAIRFIELD HOUSE RESIDENTIAL CARE HOME

"Personalised Care in the Heart of the Community"

At Fairfield House we prioritise the individual's needs with an emphasis on choice. We employ a dedicated team of staff who work closely with all our residents to ensure a continuously high standard of person-centred care.

Call us Today on 01297 443513

Fairfield House: Charmouth Road, Lyme Regis, Dorset, DT7 3HH
www.fairfieldhouse.co.uk enquiries@fairfieldhouse.co.uk

DALEY HOME CARE

DALEY Home Care, the registered Domiciliary Care Agency, is helping clients from Lyme Regis to Dorchester to remain independent in their own homes.

The team of friendly, personable carers are all highly trained, complementing their experience, (all have enhanced CRB disclosure) and guided by Registered Manager Julie Daley, who has a wealth of experience of the care industry.

Julie also runs a 3 star rated Care Home and Domiciliary Care Agency in Shropshire and with fellow director Mark Roberts is now replicating these excellent standards in West Dorset.

We Care For You by Caring About You is Daley Home Care's simple message and sums up the company ethos.

They are able to offer a full range of services, from personal care and help with domestic tasks to full palliative care.

Helping clients regain their independence after hospital treatment and getting them to appointments and social events are all included.

Daley Home Care is dedicated to providing the very highest standards of care 365 days a year, and their charges reflect this, being the same every day, ensuring every client enjoys the dignity and respect they deserve.

Contact Daley Home Care on 01308 898 345 or email daley homecare@btconnect.com

TERRY NEW DENTURE CLINIC

Dentures from the comfort of your home

TERRY New's Denture Clinic offers a service that few can compete with. Terry has been in the denture business for more than 30 years, and got introduced to the business by a relative who was a technician as well.

He visits a lot of homes, and is one of the few practices in the country who is legally qualified to make dentures without the involvement of a dentist. He can make dentures straight to the public, which saves a lot of time and hassle.

"I do a lot of home visits, and meet a lot of people and go to a lot of residential homes,' Terry said. "I offer one on one service, at competitive prices.'

Prices are extremely competitive even for those with a limited budget. Terry also offers a denture repair service, while customers wait.

"As I work from home, I do offer service at weekends, if I am around."

Based near Ashcot in Somerset, Terry can do home visits within a 25 mile radius of his home. For more information call 01458 210039 or cut out and keep this advertisement for future reference.

QUALITY DENTURES AT GREAT PRICES...
FROM THE COMFORT OF YOUR OWN HOME

Terry New
Denture Clinic

Have the perfect denture measured, made and even fitted in the comfort of your own home with our home visits, or come to denture clinic for a consultation

• Complete Dentures Direct To the Public
• Denture Advice • Fast, professional Service
• Registered & Qualified Clinical Dental Technician
• 7 Days A Week Service
• Dental Repairs & Alterations While You Wait

Covering Somerset
01458 210039
Thomas Farm, Pedwell, Bridgwater TA7 9BN

LOVELY LUNCHES

A UNIQUE service is offered by Lovely Lunches who deliver their meals to people within a 12 mile radius of Bridport. Perfect for anyone requiring a healthy, hot, freshly-cooked meal enabling them to stay in their own home and eat well, or for shorter periods during convalescence. All food is sourced locally and is freshly cooked each morning before being delivered to customers, hot, in china dishes, all ready to eat between 12.30pm and 1.15pm. No need for freezers, microwaves or helpers.

Menus are set fortnightly with a variety of seasonal meals, and special efforts being made for those on special diets. For more details and for a copy of the menu for the forthcoming fortnight, please phone 01308 459666.

SPECIAL INTRODUCTORY NEW YEAR OFFER
Discount on your first two meals.
Please mention this advert when ordering.

Daley Home Care

We Care For You by Caring About You

Daley Home Care, backed by years of the very highest quality experience, is ready to look after you.
Whatever your needs, our superbly trained carers will ensure the dignity and respect you deserve as we assist you to remain independent in your own home.
From a simple check call to full palliative care we provide the very best service every day of the year, at the time and frequency that suits you.
We offer a complete range of services from personal care to cleaning, cooking and shopping.

Contact
Mark Roberts or Julie Daley

Daley Home Care
01308 898 345
daleyhomecare@btconnect.com

LOVELY LUNCHES

Delicious freshly - cooked meals delivered daily to your door!

LOVELY LUNCHES deliver hot, home-cooked lunches to those who want or need them most - a godsend whether you're convalescent, elderly, or simply in need of help and support.
All individual requirements or dietary needs are willingly catered for.

Please phone us to place your order
Georgina Burnham - 01308 459666

Tree Tops Residential Home for the Elderly

Pleasant sea and country views from individual rooms. With its friendly atmosphere it's just like coming home. Our dedicated care staff are committed to providing the highest standards of care.

Proprietor, Richard & Belinda Iyavoo

We currently have rooms with en-suite available, please telephone for further information.

Overton, Timber Hill, Lyme Regis, Dorset DT7 3HQ
Tel: 01297 443821 Fax: 01297 444868

To advertise in the next Golden Years feature call Natalie Edmeades on 01297 446145 or email natalie@pemedia.co.uk

View 2

The ultima le for Dorset

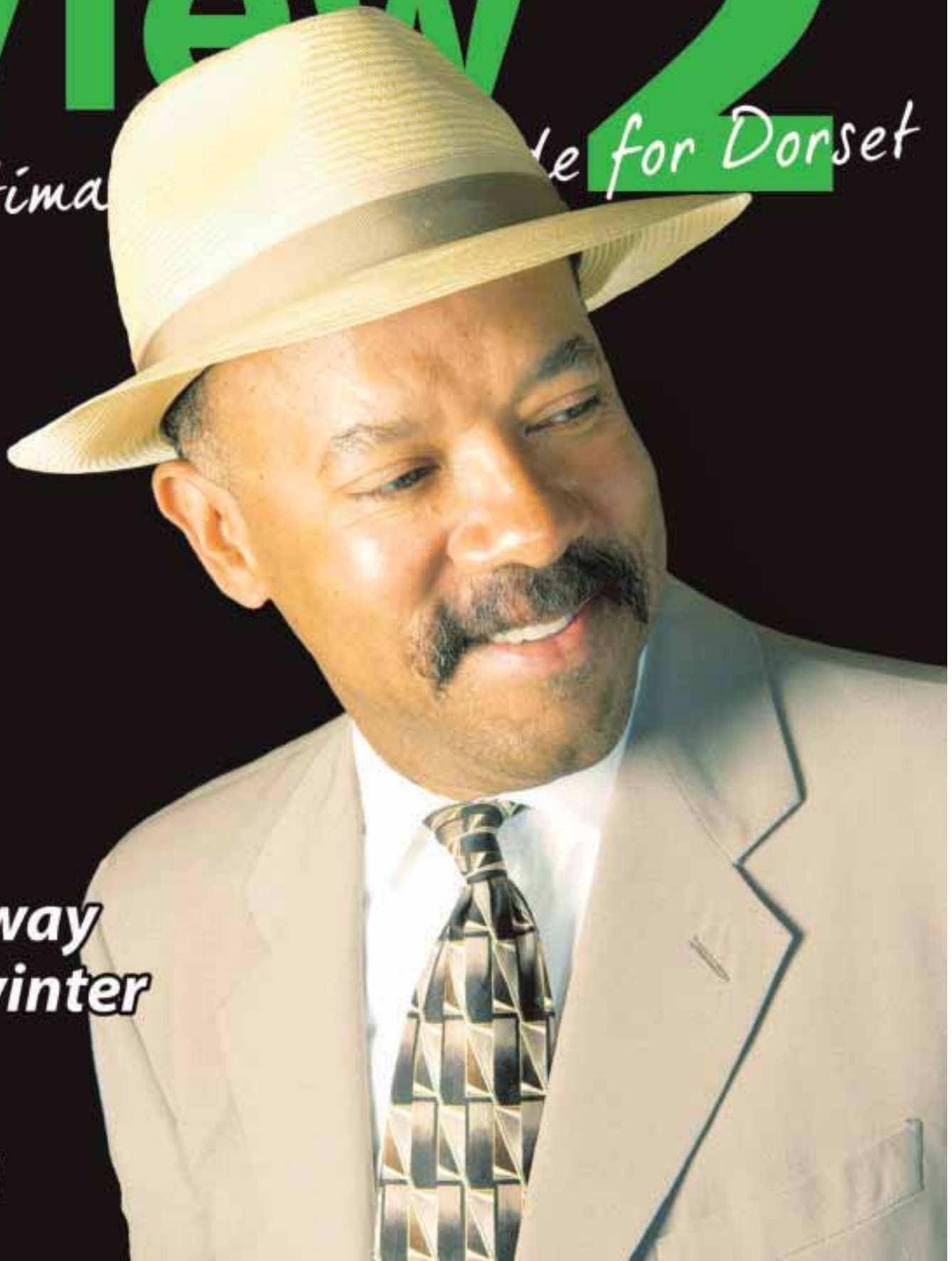

Blow away those winter blues!

Michael Roach and Stompin' Dave play the Marine Theatre

See page 25

Pub with live music

THE CROWN INN
WEST BAY ROAD, BRIDPORT

Saturday 19th January
GOLIATH
from 9.30pm - 2am

Saturday 26th January
K2
from 9.30pm - 2am

www.lemonrock.com/crowninn
Tel 01308 422037

Pub with live music

The Nag's Head
Silver St, Lyme Regis
Tel 01297 442312
FORTHCOMING EVENTS

Saturday 19th January
CHRIS BANDERAS

Saturday 26th January
REAL DEAL

Saturday 2nd February
ELECTRIC LANDLADY

Saturday 9th February
DESIGN

Wednesday 13th February
QUIZ NIGHT
In aid of Skate Park

www.nagsheadlymeregis.co.uk

Choir

POP-ROCK CHOIR
EVERYONE WELCOME
Monday Evenings
7.00-8.30pm
Bridport Town Hall, DT6 3HA
Call 01297 639922
info@thecoungetsing.co.uk
www.thecoungetsing.co.uk

Live music

Social club

BRADPOLE SOCIAL CLUB

Saturday 26th January
Live Rhythm 'n' Blues from
RED ROOSTER
9:15pm start

Saturday 9th February
BINGO
Eyes down 8pm, great prizes to be won

Saturday 23rd February
FREDDIE MERCURY PURE MAGIC TRIBUTE
9:15pm start

Members and guests welcome

CINEMA LISTINGS

Friday, January 18th - Thurs, January 24th
ALL LISTINGS ARE SUBJECT TO CHANGE

LYME REGIS REGENT
Broad Street, Lyme Regis
Tel: 0871 230 3200
www.scottcinemas.co.uk

Les Misérables 12A
Daily: 19.30,
plus Sat, Wed: 14.30, plus Sun 13.30

BRIDPORT ARTS CENTRE
South Street, Bridport
Tel: 01308 424204
www.bridport-arts.com

Rust and Bone Sun: 19.30

DORCHESTER PLAZA
32 Trinity St, Dorchester
Tel: 01305 262488
www.plazadorchester.com

Monsters, Inc 3D U
Fri, Mon-Thu: 15.45, 18.10
Sat: 13.15, 15.45
Sun: 13.15, 15.45, 18.10

Django Unchained 18
Daily: 16.00, 19.35, plus Wed: 12.30

Gangster Squad 15
Daily: 20.40

Les Miserables 12A
Fri, Mon, Tue, Thu: 16.20, 19.50
Sat & Sun: 12.50, 16.20, 19.50
Wed: 12.20, 15.50

Life Of Pi PG
Sat & Sun: 13.00

Quartet 12A
Daily: 18.20

The Hobbit: An Unexpected Journey 12A Sat & Sun: 12.30

The Impossible 12A
Fri, Sun-Tue, Thu: 15.45, 20.35
Sat: 15.45
Wed: 13.00, 15.45, 20.35

WEYMOUTH CINEWORLD
New Bond St, Weymouth
Tel: 0871 200 2000
www.cineworld.co.uk

Gangster Squad 15
Fri-Wed: 15.30, 18.15, 21.00
Thu: 21.20

Les Miserables 12A
Daily: 12.00, 13.00, 14.30, 15.30, 16.30, 18.00, 19.00, 20.00
plus Sat & Sun: 11.00am

Life of Pi PG
Daily: 14.45, 17.45, 20.45

The Hobbit: An Unexpected Journey 12A
Daily: 13.00, 16.30, 20.15

Texas Chainsaw Massacre 18
Fri-Wed: 21.20

The Impossible 12A
Daily: 15.40, 18.25, 21.10

The Last Stand 15
Thu: 12.40, 15.20, 18.00, 20.40

Django Unchained 18
Daily: 12.45, 16.15, 19.45

Frankenweenie PG
Sat: 10.10am

Ice Age 4: Continental Drift U
Sat: 10.00am

Madagascar 3: Europe's Most Wanted PG Sat: 10.20am

Monsters, Inc 3D U
Fri, Mon-Thu: 16.00, 18.15
Sat & Sun: 11.20, 13.40, 16.00, 18.15

Parental Guidance U
Sat & Sun: 10.30, 12.15

Quartet 12A
Fri, Mon, Wed, Thu: 13.30, 20.30
Sat & Sun: 13.00, 20.30
Tue: 13.30

Rise Of The Guardians PG
Sat & Sun: 10.40, 13.10

Wreck-It Ralph TBC
Tue: 20.15

Tinkerbell and the Secret of the Wings U
Sat & Sun: 10.50am

View 2 Cinema

This week's big screen releases

DJANGO UNCHAINED 18
FORMER dentist, Dr. King Schultz (Christopher Waltz), buys the freedom of a slave, Django (Jamie Foxx), and trains him with the intent to make him his deputy bounty hunter. Instead, he is led to the site of Django's wife who is under the hands of Calvin Candie (Leonardo DiCaprio), a ruthless plantation owner.

Blood-thirsty western, directed by Quentin Tarantino, also starring Samuel L Jackson, Kerry Washington and James Remar.

MONSTER, INC 3D U
MONSTERS generate their city's power by scaring children, but they are terribly afraid themselves of being contaminated by children, so when one enters Monstropolis, top scarer Sulley finds his world disrupted.

3D re-release of the Disney Pixar animated comedy with voices from John Goodman, Billy Crystal, Steve Buscemi and James Coburn.

THE SESSIONS 15
AT THE age of 36, Mark O'Brien (John Hawkes), a man who uses an iron lung, decides he no longer wishes to be a virgin. With the help of his therapist and his priest, he contacts Cheryl Cohen-Greene (Helen Hunt), a professional sex surrogate and a typical soccer mom with a house, a mortgage and a husband. Inspired by a true story, The Surrogate, follows the fascinating relationship which evolves between Cheryl and Mark as she takes him on his journey to manhood.

Drama also starring William H Macy, Moon Bloodgood and Annika Marks.

V/H/S 18
A POINT-OF-VIEW, found footage horror film from the perspective of America's top genre filmmakers. A group of misfits are hired by an unknown third party to burglarise a desolate house in the countryside and acquire a rare tape. Upon searching the house, the guys are confronted with a dead body, a hub of old televisions and an endless supply of cryptic footage, each video stranger than the last.

Text your event information for our Diary Dates column to LME *(space)* DIARY1 *(space)* then your listing as you would like it to appear to

63333

Texts are now FREE of charge!

Please note message must be received by Mon 5pm for the Wed publication

DEVON DORSET & SOMERSET SERIES OF NEWSPAPERS LTD
FAMILY ANNOUNCEMENTS
- Terms & Conditions

The View From Diary Dates text service is subject to the following terms and conditions. You should make sure you read the terms and conditions below because your participation constitutes your acceptance of such terms and conditions.

How it works: Send us your diary date by texting **LME *(space)* DIARY1 *(space)* followed by details of your event** to 63333. By doing so you will have submitted your event to be published in the next available issue. Please note, you only need submit your diary date once; it will be published as many times as possible during the period leading up to your event.

The service is run and managed by Devon, Dorset & Somerset Series of Newspapers and So & So Marketing.

By sending in a mobile entry to any Devon, Dorset & Somerset Series of Newspapers and So & So Marketing promotion or service you are agreeing to receive free alerts for future promotions and offers from Devon, Dorset & Somerset Series of Newspapers, So & So Marketing and their partners. To unsubscribe, please text STOP to 87121.

The service provider is So & So Marketing
Customer Service: Tel 01305 858166 or email paul@soandsomarketing.co.uk

Terry and Pete kick off the new year at 115 Club

2013 IS HERE, and once again 115 Club are showcasing the finest of talents in their delightfully acoustic and atmospheric Cellar Bar. After taking a short break to enjoy Christmas and New Year festivities, 115 Club are setting the tone for the coming year with a lively, exciting and musical opener.

On Thursday, January 17th, the 115 Club doors will be open to invite and entertain, with an eclectic evening of Jazz, Rock and Blues from 'Double Trouble' a pairing of two fabulous musicians who entertained thoroughly on their last visit to 115 Club. Pete Maxfield and Terry Keyworth, both members of Trouble in Mind, Pete (double bass spectacular) and Terry (Guitar and Vocal wonderment) have a wealth of experience, between the two of them spanning over 40 years of musical passion. Terry first sprung onto the music scene in the late 60s with the band Wild Country, recording and gigging around the UK, later going on to work with and support such artists as Deep Purple, Status Quo and Ian Drury, with his special style of blues tinged guitar and passionate vocals, Terry lights up the stage. Pete has worked with some big named acts, including recently recording with David Essex and has the enviable name as one of the countries finest bassists.

Pre-booking for Buffet Dinner (£10 per person) between 7pm and 7.30 pm is essential and guests should telephone on the day (between 2pm and 6pm) to confirm numbers in their party. At which time they will be informed of the cover charge – anticipated at between £5 and £10 per guest. Unfortunately late-comers cannot be accommodated as dining must be completed before the music starts at about 9pm.

Check out www.terrykeyworth.co.uk/jazz-in-mind.php for more info! Or the 115 Club's own site at www.115club.com or www.facebook.com/115club

Terry Keyworth

Pete Maxfield

Blow away the winter blues

BLOW away those January winter blues with a night of the highest quality acoustic music. Featuring Michael Roach and Stompin' Dave Allen at The Marine Theatre, Lyme Regis, Friday 1st February 2013. In these times of recession the blues of Michael Roach has never been more relevant. Playing songs born in the great depression of the 1930's they tell stories of hope in times of trouble. Michael who has performed across the globe including many of the major blues festivals is originally from Washington DC, USA, and founder of the European Blues Association. He is regarded as one of today's finest exponents of East Coast blues, a form of music made famous by Blind Willie McTell, Blind Boy Fuller, Reverend Gary Davis, Sonny Terry & Brownie McGhee. As well as being an amazing singer and guitarist, with a passion for playing live, he is a respected historian. Michael has lectured for the Smithsonian Institute in the USA and Oxford University, he has also presented 'Deep Blue', a BBC Radio 4 series on blues music, which all go towards his aim of bringing about a greater understanding of blues music and the Black experience. Joining Michael in his celebration of the blues will be local favourite Stompin' Dave Allen. Best known for his madcap hillbilly flat footing, Dave has these last few years been making some serious waves on the UK's blues scene. "A master of all kinds of American Roots music…a true original." The Daily Telegraph. Advance tickets are £10(on the door £12) available online from www.marinetheatre. com, or from Lyme Regis TIC 01297 442348

Stompin' Dave

Michael Roach

Icarus Theatre return with Romeo & Juliet

FOLLOWING on from the success of *Macbeth*, the highly acclaimed Icarus Theatre Collective presents a bold and exciting new production of Shakespeare's most tragic tale – *Romeo & Juliet,* at Bridport Arts Centre on Wednesday, January 23rd.

In defiance of their families and in secrecy from their closest friends, hopeful young lives burn amidst a celestial and cataclysmic backdrop. Sun and moon shine down on star-crossed lovers as they hide their passion and sexuality from their warring families and their closest friends. Misadventure, family pride, and ancient quarrels abort and bury the most joyous of beginnings, the most hopeful of love stories as Romeo and Juliet, driven apart, find their world becoming a constricting, single mausoleum of fate and death.

Icarus Theatre Collective launched in 2004. Lauded as one of the most fearless and dynamic theatre companies in the UK, their reputation for punchy and vibrant productions of contemporary and classic theatre continues to grow. The company's productions have won countless accolades including Time Out's Critics Choice, as well as receiving great praise from critics and audiences alike and winning awards from as far afield as Romania (Best Production and Best Actress, The Lesson). Over the years, the company have performed their work both nationally and internationally, including their award-winning production of R.C. Sheriff's Journey's End, which played to sell-out houses on its national tour.

Tickets are available from Bridport Arts Centre's box office 01308 424204/ www.bridportarts.com £12/£10 members and concessions/ £40 family

The show running time is approx 2.5 hours, including interval.

DINING OUT IN WEST DORSET

COACH & HORSES
FREE HOUSE
A truly romantic Valentine's Night
at COACH & HORSES
Thursday 14th February
3 course meal
with a glass of bubbly
and Live Music
£22.50
01305 889340
www.coachandhorses-dorset.co.uk
WINTERBOURNE ABBAS
DORCHESTER DT2 9LU

Harbour Inn
Lyme Regis
Burns Night Celebration
Sunday 27th January
with Haggis and Bagpipes
Don't forget to book for Valentine's
Telephone 01297 442299
23 Marine Parade, The Cobb, Lyme Regis, Dorset, DT7 3JF

Smart, sharp and stylish dining at Rajpoot Restaurant

RAJPOOT is one of the most exclusive and exciting Indian restaurants around, with pleasant surroundings and with a longstanding local and international reputation for excellence. We offer a new and exciting culinary experience, all dishes are prepared with absolutely fresh, top quality ingredients, which are blended with exotic, fragrant and pungent spices to produce a wider variety of subtle flavours and taste sensations.

At The Rajpoot Restaurant we pride ourselves on our enticing and taste-bud tingling dishes, all created by our resident chef.

To begin, honour yourself with a divine starter, such as chargrilled fresh water king prawns, with coastal spices, ponden chillies and coriander seeds, to enliven the senses and prepare you for the feast ahead.

Then, chose from our extensive menu of traditional and fine dining curry dishes, such as tandoori seared lamb rack with mossala mashed potato and amritsari sauce of cashew nut, pepper and mint. Accompany your selection with a stunning side dish, such as tardka dall with a hint of cumin and tossed garlic.

We desire to tantalise the taste buds with both our exotic dishes and our broad range of beers, wines, sparkling champagnes and soft drinks. We offer a range of Indian lagers, an extensive list of wines from around the globe, as well as sparkling water to refresh the palate before, during and after your sumptuous feast with us.

This month: RajPoot CONTEMPORARY INDIAN CUISINE

43 HIGH WEST STREET, DORCHESTER, RESERVATIONS 01305 257492
www.rajpootrestaurant.com

Restaurant Menu

STARTERS

Mixed platter a combination of pujabi somosa, grilled chicken tikka, sago tikki and pakoras *(ideal for two people)* £12.55

Sea food platter with salmon tikka, fresh water prawns, crab cake and chilli fried squid *(ideal for two people)* £14.70

Coriander seed and garlic dusted grilled chicken breast with minted yoghurt and salad £5.10

Citrusy duck tikka marinated with indian spices and tamarind relish £5.95

Tandoori chunks of lamb with sweet chili, garlic and coriander £5.90

Chargrilled fresh water king prawns in a marinade of ginger and green chilli £6.25

Tandoori salmon with tikka marinade, crushed coriander and fennel £5.10

Crab and cod cake with spiced yoghurt £5.25

Chilli fried squid tossed in hot, sweet and sour spices £6.95

Cobra beer and chilli soaked goan style beef grilled to a melting taste £6.95

Pan fried chicken cake with basil and ginger £5.25

Pakoras – crispy nuggets of onion, potato, split lentil and coriander £4.15

Popadums with a choice of spicy or plain 70p each

Assorted pickle tray 70p per person

Seasonal garden fresh salad £4.90

Punjabi style salad with lemon dressing £5.10

MAIN COURSE

Tandoori halibut with coconut and ginger sauce, served with garlic spinach and steamed rice £15.90

Fresh water chargrilled king prawns in an onion and cashew nut sauce served with lemon rice £16.55

Punjabi style rarra lamb curry with lamb mince, tomatoes served with saffron rice £13.70

Portland fresh lobster with seasonal stir-fry vegetables and lemon rice £26.90

North Indian style lamb shank in medium hot spices served with saffron rice £12.95

Tandoori lamb rack with sweet corn and greek yoghurt sauce served with mossala mashed potato £16.70

Chargrilled chicken breast with a mint, green chilli and coriander sauce served with saffron rice £13.55

Old Delhi chicken curry in aromatic spices fresh cream, honey and tomato, served with saffron rice £12.95

Narangee – spinach and potato stuffed chicken breast with parsely based morel sauce and pulao rice £12.70

Pan seared duck breast in a sweet and sour strawberry sauce served with mossala mash potato £13.15

Pan seared beef fillet with fresh cream and black pepper sauce served with mossala mash potato £16.90

Chargrilled meat & fish platter with tandoori halibut, king prawns, lamb pieces, chicken tikka, crab cakes and lamb chops £18.90

Tandoori guinea fowl breasts with pickled pumpkin and fenugreek sauce £14.10

Rajastani style lamb leg curry with pulao rice £12.75

VEGETARIAN SELECTION

Stuffed cottage cheese dumpling with a rice tomato sauce with steam rice £12.90

Garlic and coriander flavoured seasonal local green vegetable curry with steam rice £10.55

Chick peas and baby aubergine curry in punjabi spices served with steamed rice £11.55

Kidney beans and panner filled potato parcels with asparagus and makhani sauce £10.95

Green peas and sweet corn cake with lightly seasoned cauliflower and potato crush served with cucumber raitha and rocket salad £11.10

TRADITIONAL CURRIES

Badam passanda cinnamon and cardamom scented smooth curry of brown onions, ground almond and yoghurt
CHARGRILLED CHICKEN £9.95 CHARGRILLED LAMB £11.20

Jalfraisee with sauteed onion, julienne peppers, ginger and bursting with fresh green chillies
BARBECUED CHICKEN £9.95 GRILLED LAMB £11.20
TIGER PRAWN £13.95

Tikka mossala delicately spiced in a rich tomato gravy with coconut and cream
CHICKEN TIKKA £10.55 LAMB TIKKA £14.20

Bhuna a medium spiced curry with onion, tomato and coriander
CHICKEN £9.10 LAMB £9.90 KING PRAWN £13.75

Dansak with yellow and red split lentils in a balance of sweet, sour and hot flavours
CHICKEN £9.10 LAMB £9.95 KING PRAWN £13.90

Rogan josh a medium hot spicy sauce with roasted cumin, caramelised tomato and pimento
CHICKEN £9.95 LAMB £10.25 KING PRAWN £14.20

Korma finished in a rich creamy coconut sauce with ground cashew nut
CHICKEN £8.95 LAMB £9.55 KING PRAWN £13.90

Madras in a fairly hot tomato sauce flavoured with lemon juice, black pepper, sauteed onion and ginger
CHICKEN £9.10 LAMB £9.70 KING PRAWN £13.75

Shashlick a chargrilled brochette of chicken tikka pices with peppers, onions and tomatoes
CHICKEN £12.55 LAMB £14.55

Our meat and poultry are sourced from local supplier at its highest quality

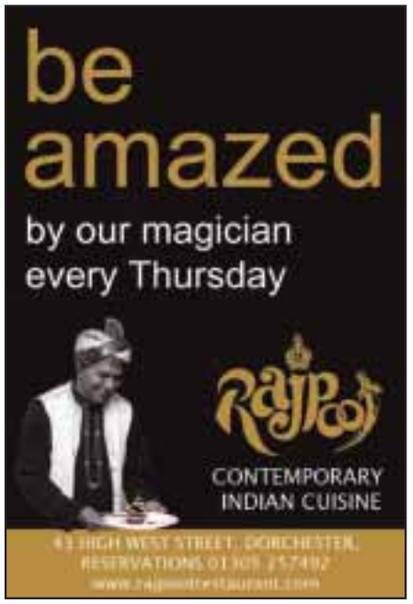

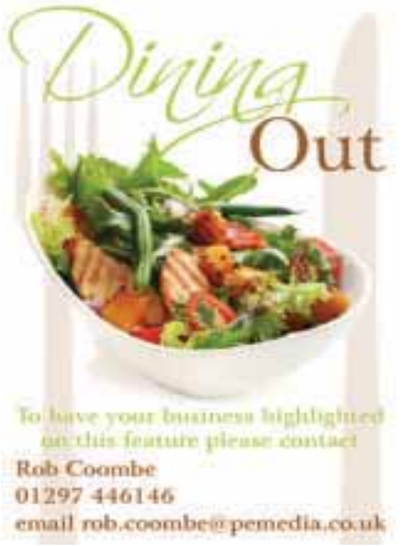

View 2 Diary Dates

WEDNESDAY JANUARY 16TH

EYPE: West Dorset Decorative Fine Arts Society (a member of NADFAS) Illustrated talk by Mr Julian Halsby: 'The Butterfly on the Lagoon: Whistler in Venice'. At Highlands End Leisure Centre from 2.30pm. For membership details call 07972 472029.

THURSDAY JANUARY 17TH

BRIDPORT: Coffee & Chat at Beach & Barnicott, upstairs at 2.30pm. Organised by 50 Plus Circle of Friends. An easy and comfortable way of meeting and making new friends. Please call Jennifer at 01308 538395 for more info.

EYPE, BRIDPORT: Aqua-Fit class at Highlands End. From 10.30am-11.30am. Suitable for beginners and non-swimmers. £3.50 per session. For more details call 07970 879047.

SATURDAY JANUARY 19TH

UPLYME: Ballroom Latin and some Sequence Dancing at Uplyme Village Hall, from 8pm-10.30pm. £4.50 per person in aid of hall funds. For more details call 01297 442439.

UPLYME: Jumble Sale in aid of 1st Lym Valley Scout Group at Uplyme Village Hall from 2pm. Entry 40p. For more details call 01297 678351.

BOTHENHAMPTON: Film: 'Gambit' showing at Bothenhampton Village Hall. Doors open 7pm for 7.30pm. Tickets available on the door cost £4 for members of film club £5 for everybody else. For more details call 01308 423071

LYME REGIS: The first Lyme Regis Angling Club shore competition of 2013, 6pm until 11pm in Lyme Regis. We will be fishing for the best flounder. Sign on will be at The Tackle Box, Marine Parade from 5pm until 5.45pm

SUNDAY JANUARY 20TH

BRIDPORT: Archaeologist Chris Tripp presents 'Grave Concerns - the archaeology of burial and ritual'. 7-9pm at Quaker Meeting Hall. First of ten weekly sessions (every Sunday 7-9pm). Price is £10 per session per person. Refreshments and two site visits included. For more details call 0776 869 51 62, email tripp.chris60@gmail.com or visit http://xcavate.blogspot.com

WHITCHURCH CANONICORUM: Annual Farmhouse Breakfast at Whitchurch Canonicorum Village Hall, near Charmouth (DT6 6RF) from 9am - 2.30pm. Enjoy local produce for breakfast, brunch or lunch with friends and family. Raffle. In aid of the Hall and raffle donation to Cancer Research UK. More details 01297 489375

MONDAY JANUARY 21ST

EYPE, BRIDPORT: Aqua-Fit class, 12.30-1.30pm, Highlands End, Eype. Water exercise for a low-impact workout. £3.50 per session. For more details call 07970 879 047.

BRIDPORT: Yoga Class at St. Mary's Church Hall, South Street. Mixed ability from 2 to 3.30pm. Just turn up or call Lesley Wilson on 01308 898116 for more details.

BRIDPORT: Folk Dancing Club at 7.30-9.30 pm in the WI Hall, North Street, Bridport. Enjoy folk dancing mainly in the English tradition from Playford-style to modern-day compositions at Bridport's long-established weekly club, with guest and club callers, recorded music and occasional live bands. No partner or previous experience required. Admission £2. . Contact Mike on 01308 863 552 or Tim on 01308 423 382.

TUESDAY JANUARY 22ND

BEAMINSTER: Beaminster and District Camera Club meeting. Competition No 3 (DPI), judge: Sid Jones. Open - 2 entries, Subject 'Street Scenes - 2 entries. At Beaminster Museum from 7.30pm. Telephone Harry Worthington on 01308 862453 for more details.

LYME REGIS: Lyme Regis Art Society. Amanda Popham will demonstrate her expertise in designing and making sculptural and idiosyncratic pieces in ceramics at Woodmead Halls, 2 - 4 p.m. Non-members welcome for admission of £4. Call Sheila on 01297 442166 for more information.

WEDNESDAY JANUARY 23RD

UPLYME: Talk: 'Development of Burrow Farm Gardens' by Mary Benger - from working farm & old roman clay pit to ten acre garden. At Uplyme Village Hall from 7.30pm. Members free Non Members £2 Details 01297 444034 or www.ulrhs.wordpress.com Organised by Uplyme and Lyme Regis Horticultural Society.

THURSDAY JANUARY 24TH

BRIDPORT: Coffee & Chat at Beach & Barnicott, upstairs at 2.30pm. Organised by 50 Plus Circle of Friends. An easy and comfortable way of meeting and making new friends. Please call Jennifer at 01308 538395 for more info.

THURSDAY JANUARY 24TH - SATURDAY 26TH

BOTHENHAMPTON: Olde Time Music Hall and Pantomime "Puss in Slippers'. At Bothenhampton Village Hall, doors open 7pm for 7.30pm. Tickets Adults £7 Children £3 to include a light supper, available by calling 01308 458006 or 422205.

FRIDAY JANUARY 25TH

LYME REGIS: Lyme Bay Photographic Club meeting. Speaker Janet Haines with her presentation 'Widening your Horizons'. At Woodmead Halls from 7.30pm. For more details call 01297 444733 or visit www.lymebayphotographicclub.org

SATURDAY JANUARY 26TH

UPLYME: Barn Dance with Long Odds and Short Straws Band, at Uplyme Village Hall, from 7.30pm-11pm. Tickets £8.00 (under 12s £4.00) incl. Ploughmans supper, available from Uplyme Stores, Serendip Bookshop, Lyme Regis or ring 01297 444034. BYO alcohol, soft drinks on sale. Organised by Uplyme and Lyme Regis Horticultural Society.

SUNDAY JANUARY 27TH

BRIDPORT: Archaeologist Chris Tripp presents 'Grave Concerns - the archaeology of burial and ritual'. 7-9pm at Quaker Meeting Hall. Second of ten weekly sessions (every Sunday 7-9pm). Price is £10 per session per person. Refreshments and two site visits included. For more details call 0776 869 51 62, email tripp.chris60@gmail.com or visit http://xcavate.blogspot.com

MONDAY JANUARY 28TH

EYPE, BRIDPORT: Aqua-Fit class, 12.30-1.30pm, Highlands End, Eype. Water exercise for a low-impact workout. £3.50 per session. For more details call 07970 879 047

BRIDPORT: 'Chesil Bank & Fleet as a Nature Reserve' Talk by Don Moxon, Warden of the Fleet Bridport United Church Hall, East St, Bridport. 2.30pm. Presented by the Golden Cap Centre of the National Trust. All welcome. Admission non-members £3. Includes tea or coffee and biscuits. For further information 01308 863577

BRIDPORT: Social Lunch at 12.30pm organised by 50 Plus Circle of Friends. An easy and comfortable way of meeting and making new friends. Please call Jennifer at 01308 538395 for more info.

BRIDPORT: Folk Dancing Club at 7.30-9.30 pm in the WI Hall, North Street, Bridport. Enjoy folk dancing mainly in the English tradition from Playford-style to modern-day compositions at Bridport's long-established weekly club, with guest and club callers, recorded music and occasional live bands. No partner or previous experience required. Admission £2. Contact Mike on 01308 863 552 or Tim on 01308 423 382.

BRIDPORT: Biodanza at Othona, Burton Bradstock. Includes tea and biscuits. 7.30-9.30pm. Monthly drop-in class (4th Monday each month) £6 suggested donation. Free for Biodanza newbies! Contact Robin 01308 897130 or visit www.biodanza-bridport.co.uk

WEDNESDAY JANUARY 30TH

LYME REGIS: 'Both Object and Observer', the second in ArtsFest's re:collection series of exhibitions, will be showing recent work by local photographer Maisie Hill from Wednesday 30 January until Wednesday 27 March in the Rotunda Gallery of the Lyme Regis Museum. Open Wed-Sun, 11am-4pm; Preview: Wednesday 30th January, 6-8pm. For further details, info@lymeregismuseum.co.uk or info@lymeregis-artsfest.com

THURSDAY JANUARY 31ST

BRIDPORT: Coffee & Chat at Beach & Barnicott, upstairs at 2.30pm. Organised by 50 Plus Circle of Friends. An easy and comfortable way of meeting and making new friends. Please call Jennifer at 01308 538395 for more info.

FRIDAY FEBRUARY 1ST

LYME REGIS: Stompin' Dave Winter Blues with Michael Roach at The Marine Theatre. Tickets cost £10 in advance, available from www.marinetheatre.com or call 01297 442138.

Fitness and wellbeing

Fitness and wellbeing

Fitness and wellbeing

Fitness and wellbeing

Fitness and wellbeing

Dance classes

SHALL WE DANCE
Ballroom and Latin Dancing

Mondays
Charmouth Village Hall, Wesley Close
1pm - 2pm and 2.15pm - 3.15pm
£5 per class or £8 for both
Willowbed Hall, Putton Lane, Chickerell
7.15pm-8.15pm Dance Class
8.30pm-9.30pm Sequence Dance Class
£5 per class or £8 for both

Wednesdays
1950s Rock and Roll Class
The Café Royal, Tanners Road, Bridport
7.30pm - 8.30pm Class 8.30pm - 10.00pm Dance
£5 per class or £8 for both

Thursdays
St Mary's Church Hall, South Street, Bridport
7.15pm - 8.15pm Dance Class
8.30pm - 10.00pm Practice Night (no tuition) starts 24th Jan
£6 per class £4 practice night £9 for both

Call Glenn Bayliss 07505 798258
shallwedancethe@hotmail.co.uk

To advertise in the
View 2
leisure directory
call Rob Coombe
on 01297 446146
or email
rob.coombe@pemedia.co.uk

view from™ PropertyView

www.viewfromonline.co.uk FREE EVERY WEEK WITH VIEW FROM Wednesday, January 16th 2013

Attached spacious period property in the heart of Broadwindsor

YEW Tree Cottage is an attached spacious period property situated in the heart of the popular and active West Dorset village of Broadwindsor. Believed to date back to the 1800s, the cottage has many period features throughout which include flagstone floors, exposed beams, ledge and brace doors and window seats. A wooden framed conservatory to the rear acts as a good-sized second reception room, with views over the garden. The enclosed grounds include a gated driveway and partly walled garden. The garden is southeast facing and has a useful detached stone-built outbuilding, garden store and log store. Built of mainly local stone under a tiled roof the cottage has recently been decorated and is for sale with no onward chain.

Accommodation includes: Entrance Hall – Sitting Room with Open Fireplace – Large Conservatory Fitted Kitchen/Breakfast Room with Rayburn – Utility/Shower Room – Four Bedrooms – Bathroom – Oil-Fired Central Heating – Gated Driveway – South-East Facing Enclosed Garden – Stone-Built Garden Outbuilding

The asking price for Yew Tree Cottage is £350 000. To receive particulars or to arrange a viewing please contact Elder & Froy at our Beaminster office on 01308 862606. To view the full sale particulars and floor plans please go to www.elderfroy.co.uk.

Fantastically spacious four bedroom family home

FANTASTICALLY spacious four bedroom detached family home offering generous accommodation made up of three reception rooms and conservatory, large airy kitchen/breakfast room, double garage, substantial garden and ample gated off road parking.

The property is in good decorative order throughout with parquet flooring downstairs, double glazing and oil fired central heating. Children welcome and pets welcome. Available now.

This property is £1,250 per calendar month. For more information please call Symonds and Sampson on 01305 261008.

Spacious apartment situated in Salwayash

HOLLOWAY Estate Agents are pleased to offer a most spacious apartment situated in the village of Salwayash. The accommodation comprises two bedrooms, bathroom, reception hall, living room, kitchen, utility room, enclosed garden and parking. The guide price is £149,950. The property has been updated and benefits from a recently installed kitchen and bathroom. Laminated flooring throughout. It is double glazed and has electric heating. Those persons seeking an easily managed modern property are advised an early viewing. For more information please call Holoway Estate Agents on 01308 422121

Searching for your perfect property?

PropertyView is your guide to the local property market

A dedicated property supplement in your local VIEW FROM newspapers every week, and online!

PROPERTY WANTED

CHARMOUTH WANTED
immediately
3-bed property
in Charmouth
for long-term let.
Private rent,
non-smoking family
with no pets.
Contact
01297 32195 /
07707 180058 /
07837 834596

Professional Cheshire couple seek nice comfortable long-term 2-3 bed rented house/ cottage in Lyme Regis or surrounding areas.

Contact Mrs Mitchell 01619 175962

07897 155590

PROPERTY TO LET

BRIDPORT
Long Let preferred for this refurbished, spacious 2 bedroom unit with lounge, kitchen, shower Room, DG, off peak heating, carpets, useful storeroom, enclosed garden
£535 pcm
Tel: 01297 631039

Established **1811**

PalmerSnell

Sales & Lettings Lyme Regis 01297 443556 | lymeregis@palmersnell.co.uk

Axminster

£525,000

- Detached Six Bedroom House
- Including Generous Two Bedroom Annex
- Countryside Views
- Private Garden
- Must be Viewed Internally to Appreciate Size

Lyme Regis

£499,500

- Four Bedroom Detached House
- Three Bathrooms
- Sea and Costal Views
- Double Garage and Parking
- Cul-de-Sac Location

Uplyme

£450,000

- Detatched Four Bedroom Potten House
- Southerly Facing Rear Garden
- Garage and Parking
- Edge of Village Location

Lyme Regis

- Detached Four Bedroomed House
- Sea Views
- Garage and Parking
- Garden and Patios
- Annex Potential

£430,000

Lyme Regis

- Four Bedroom Detached House
- Popular Residential Area
- Integral Garage
- Town and Countryside Views

£355,000

Lyme Regis

- Three Storey Town House
- Three Bedrooms
- Close to Town/Beach
- Garden
- Grade II Listed

£298,500

Lyme Regis

- Accommodation
- Kitchen
- Lounge
- Bathroom
- Attic Space

£169,950

Fernhill

£99,500

- Detached Bungalow
- Two Bedroom
- Private Parking & Rear Garden
- Use of Hotel Facilities

palmersnell.co.uk propertywide.co.uk Zoopla.co.uk PrimeLocation.com rightmove.co.uk The Property Ombudsman OFT

Established **1811**

PalmerSnell

Sales & Lettings Bridport 01308 422929 | bridport@palmersnell.co.uk

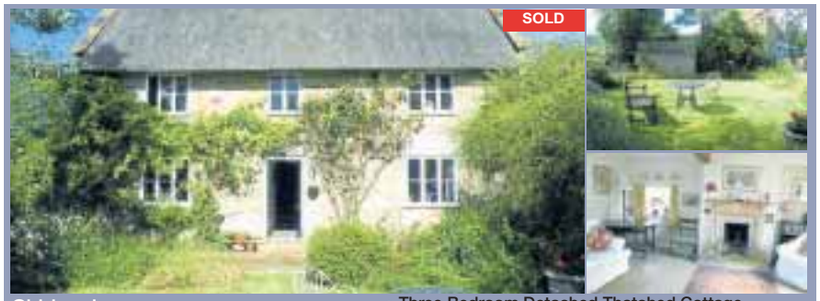

Chideock

£450,000

- Three Bedroom Detached Thatched Cottage
- In Need of Some Modernisation
- Two Good Size Reception Rooms
- Beautiful Gardens, Garage & Parking

Salwayash

£365,000

- C.G Fry Built Family Home
- Village Location
- Three Double Bedrooms
- Conservatory, Driveway & Garage

Bridport

£329,950

- Period Type Property
- Four Double Bedrooms
- Cellar
- Countryside Views

West Bay

£298,000

- Two Bedroom Bungalow
- Kitchen/Breakfast Room
- Sitting/Dining Room
- Front & Rear Garden & Conservatory
- Attached Garage

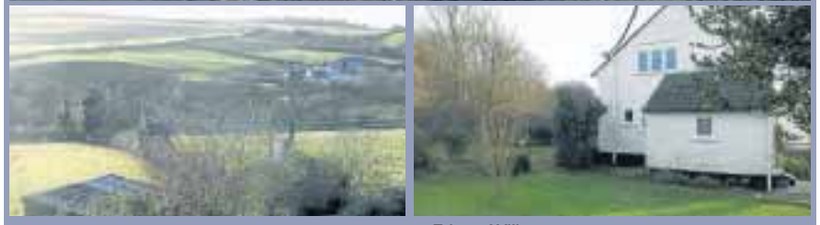

Askerswell

£205,000

- Edge of Village
- Far Reaching Rural Valley View
- Three Double Bedrooms
- Mature Gardens
- Kitchen & Utility Areas

Bridport

£163,950

- Central Town Location
- Private Approach
- Two Double Bedrooms
- Sitting Room with Wood Burner

Symonds & Sampson

www.symondsandsampson.co.uk

RESIDENTIAL LETTINGS

AXMINSTER

CALL: 01297 32879

Axminster £525 pcm

A newly refurbished two bedroom first floor apartment in the heart of Axminster. Benefiting from newly fitted kitchen and bathroom. Regret no DSS or pets.
EPC Rating D. Available immediately.

Kilmington £750 pcm

Grade II Listed thatched cottage in a pretty village setting. Large sitting room with wood burning stove, three bedrooms and rear garden. Oil Central Heating. Pets and children considered.
Available Immediately.

Axminster £925 pcm

An immaculately presented modern four bedroom town house situated on the outskirts of Axminster. Benefiting from enclosed rear garden and double garage.
EPC Rating B. Available Immediately.

Whitford £1,295 pcm

A substantial detached traditional Devon Longhouse boasting three reception rooms and five bedroom (master with en-suite). Gardens to the front and rear and ample parking.
EPC Rating E. Available early February.

BRIDPORT

CALL: 01308 459565

Bridport £380 pcm

A self contained studio apartment with enclosed low maintenance garden with shed, situated in a tucked away location close to the town centre. One small pet considered.
Available immediately.

Bridport £600 pcm

A spacious two double bedroom maisonette, situated in the town centre. With character features, gas central heating and double glazing throughout.
EPC Rating D. Available immediately.

Bothenhampton £695 pcm

A detached two bedroom bungalow in a quiet position on the edge of Bridport. Offering well proportioned accommodation, mature gardens, garage and parking.
EPC Rating F. Available early February.

Burton Bradstock £725 pcm

Charming two bedroom character cottage located in the heart of desirable coastal village. Well presented and spacious accommodation and enclosed low maintenance garden.
EPC Rating D. Available mid February.

DORCHESTER

CALL: 01305 261008

Ansty £495 pcm

A well-proportioned one bedroom property situated in the rural village of Ansty. The property has recently been re-decorated. Allocated parking and enclosed rear courtyard garden. Electric panel heaters.
EPC Band F. Available shortly.

Frome St. Quintin £950 pcm

A modernised Grade II Listed three bedroom end of terrace character cottage, situated to the edge of this pretty rural village. Beautiful garden with outside storage and useable office space.
Available immediately.

Milborne St. Andrew £1,000 pcm

An immaculately presented four bedroom executive detached house in a quiet cul-de-sac location. Gas fired central heating, enclosed rear garden, gravel driveway and double garage.
EPC rating D. Available immediately.

Swanage £1,950 pcm

Located between Corfe Castle and Swanage is this four bedroom family home overlooking a large south facing garden with views. Paddock with stables, tack room and hay store. Double garage.
EPC Band C. Available immediately.

RICS ARLA FindaProperty.com rightmove.co.uk the londonoffice

Symonds & Sampson

www.symondsandsampson.co.uk

Broadwindsor
Guide £439,950

Handsome and substantial four bedroom Grade II listed village house. 2 receptions, kitchen/breakfast room with AGA, 3 cellar rooms, 2 first floor bedrooms, bathroom and shower room, 2 second floor bedrooms and bathroom. Rear parking. Garden. EPC Band E.

Web Ref: BEA120017
Beaminster 01308 863100

Beaminster **Guide £289,950**

Beautifully presented end of terrace property. 2 receptions, kitchen/breakfast. Galleried landing. Master bedroom with en-suite 3 further bedrooms, bathroom. Garden to the rear, garage and parking. EPC Band C.

Web Ref. BEA120143 **Beaminster 01308 863100**

Beaminster **Guide £235,000**

A spacious bungalow lying on a corner plot with views. 2 receptions, kitchen, 3 bedrooms, bathroom. Parking, garage and gardens. EPC Band C.

Web Ref: BEA120178 **Beaminster 01308 863100**

Drimpton **Guide £279,950**

Individual village bungalow on corner plot. Sitting/dining room, kitchen/breakfast room, conservatory, 3 bedrooms, bathroom. Integral garage, parking. Gardens approaching quarter acre (0.1ha). EPC Band D.

Web Ref: BEA130003 **Beaminster 01308 863100**

Beaminster **Guide £154,950**

A fine and very well presented home. Kitchen/breakfast room, sitting room, conservatory. Landing. 2 bedrooms. Bathroom. Gardens to front and rear. Parking for one vehicle. EPC Band to be advised.

Web Ref BEA130013. **Beaminster 01308 863100**

Misterton
Guide £675,000

Detached Grade II Listed hamstone house set in grounds approaching 1.5 acres. 2 reception rooms, 5/7 bedrooms, 3 bathrooms. Swimming pool and barn/garaging/workshop. EPC Band E.

Web Ref: BEA130007
Beaminster 01308 863100

New Face, New Year, New Home...

Symonds & Sampson are delighted to introduce Jeremy Smith as the new Manager of their Beaminster office.

Jeremy has been involved in the estate agency profession for in excess of twenty-five years and comes with huge experience having worked for a large corporate estate agent, reaching Area Director level, for twenty years and prior to that for an extremely well known independent estate agents.

Jeremy and his team at Symonds & Sampson in Beaminster ended 2012 with a flurry of sales and now require more properties to increase their sales portfolio for the busy first quarter of 2013.

If you are considering selling or are currently on the market without success, why not contact Jeremy, Erica, Jane or Denise on 01308 863100 and book your free market appraisal.

symondsandsampson.co.uk

Symonds
& Sampson
ESTABLISHED 1858

RICS
FindaProperty.com
rightmove.co.uk
the londonoffice

FORTNAM SMITH & BANWELL

Lyme Regis
01297 445666
teamfsb@btconnect.com
Also at Charmouth and Seaton

UPLYME – £210,000

A well appointed apartment with good sized accommodation comprising, well fitted kitchen/diner, lounge with fitted cupboards, master bedroom with en-suite, further bedroom and bathroom, study area. Views over the village of Uplyme, communal gardens and parking. EPC Band B

LYME REGIS - £459,950

A well presented detached bungalow pleasantly situated in an elevated position and having views over Lyme Regis. Spacious entrance hall, sitting room, dining room, fitted kitchen, 3 double bedrooms, en-suite bathroom, bathroom, DG windows, gas CH, garage and gardens. EPC Band D

LYME REGIS - £137,000

A purpose built one bedroom ground floor flat situated in a quiet cul-de-sac within easy walking distance of the town and amenities. The accommodation comprises entrance lobby, lounge, kitchen/breakfast room, bedroom, bathroom, garage, visitors parking. EPC Band C.

LYME REGIS – £169,500

This two bedroom ground floor apartment is in good order and located in the heart of Lyme Regis with its own parking space. It is currently a successful letting property and is offered fully furnished and ready to go as an established holiday let. It would equally suit a family as a retreat in a tucked away but convenient spot just off the high street in a quiet courtyard. EPC Band E.

LYME REGIS - £189,950

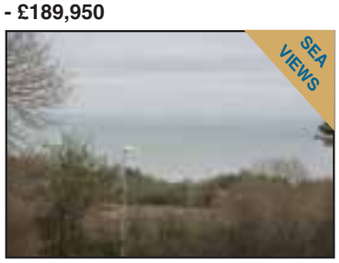

Constructed in 1974, this first floor three bedroom apartment is situated in Fairfield Park, on the eastern side of the town. The apartment is on local bus routes and has the benefit of a balcony accessed from both the lounge and main bedroom with sea views towards Portland. The accommodation with gas central heating and uPVC double glazed windows briefly comprises: Entrance lobby, lounge/dining room, kitchen with built in oven, hob, extractor and microwave, three bedrooms and bathroom. There is a single garage, communal garden and drying area. EPC Band D

LYME REGIS - £285,000

Requiring updating/modernisation this three bedroom detached bungalow is situated at the end of a cul-de-sac with a large sunny terrace and enclosed garden. EPC Band E.

LYME REGIS - £650,000

This property in Pine Walk is a four bedroom detached 1950's bungalow extended by the current owner to provide flexible good sized accommodation, with enclosed private gardens, garaging, ample parking and is located in one of the most popular areas of Lyme Regis within a short distance of the town and the historic Cobb harbour and enjoying some of the finest views across Lyme Bay. EPC Band D.

LYME REGIS - £660,000

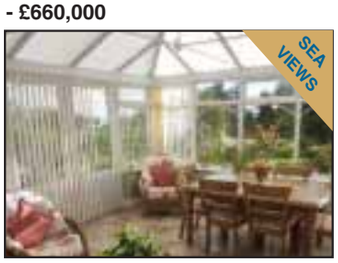

A spacious detached house situated on the popular western side of the coastal town of Lyme Regis. Built in 2000 the property of traditional cavity wall construction under a tiled and felted roof, has been very well maintained by the present owner. On the ground floor lounge opening to a fully double glazed conservatory with views to the sea. Fitted kitchen/breakfast room with utility, separate dining room and cloakroom. On the first floor two double en-suite bedrooms, two further double bedrooms and a family bathroom. Driveway, double garage, front and rear gardens, sea views from the rear of the property. Fully double glazed throughout and gas fired central heating. EPC Band D.

LYME REGIS - £529,000

Adjacent to National Trust Woodland and with fine views across the Lym Valley, Lymeray is an individual detached house with a separate studio annex and indoor swimming pool. Accomodation comprising, entrance hallway, cloakroom, lounge, dining room, kitchen, breakfast room, utility room, master bedroom en-suite, two further bedrooms, bathroom, annex with living room/bedroom, shower room single bedroom, indoor swimming pool, double garage, driveway and gardens. EPC Band D.

LYME REGIS - £325,000

Situated in a popular residential area of Lyme Regis within walking distance of the town centre and amenities, as well as being on the local town bus route. This good sized detached bungalow has a large living room offering views over the Lym Valley and town, dining room opening onto a paved patio, kitchen with rear utility lobby and cloakroom, two good sized double bedrooms, shower room and seperate WC. There are gardens to the front and south facing to the rear. A driveway provides parking and good sized 32' long garage. Now in need of updating and modernising. Potential to extend subject to necessary planning consents. The property has gas fired central heating and uPVC double glazing. EPC Band D.

fsb4homes.com Viewings 7 days a week

rightmove.co.uk The UK's number one property website · PrimeLocation.com · Find a Property.com · property sharing experts THE WESTCOUNTRY TEAM

FORTNAM SMITH & BANWELL

Charmouth
01297 560945
fsbcharmouth@btconnect.com
Also at Lyme Regis and Seaton

CHARMOUTH £449,950

Substantial detached four/five bedroom house. One of the bedrooms being on the ground floor with a bathroom suite which would be suitable for a dependant relative. Three reception rooms, Double garage, gardens, spacious property with adaptable living space. Energy rating awaited

CHIDEOCK £189,500

Two/three bedroom, semi-detached, split-level, retirement bungalow. Please note that being a retirement bungalow, there is an age restriction in that at least one of the occupants must have reached sixty years of age. Integral garage, clean bright attractive home in good order within small development. No chain. DG and gasCH. Energy rating awaited

CHARMOUTH £280,000

A modern two bedroom end terrace house, in a quiet sought after cul de sac. Built by C G Fry in 1992, the property is of Georgian styling with attractive sash double glazing window and central heating and presented in fine order with no onward chain. Private parking, with pretty enclosed rear garden.. In very good decorative condition Energy rating. D

CHARMOUTH £435,000

TWO INDIVIDUAL STYLE PROPERTIES
Backlands Farmhouse is a three bedroom semi-detached period property, one downstairs shower room and one first floor bathroom Energy rating E.
Backlands Cottage is a detached one bedroom bungalow.
An ideal purchase as a investment opportunity to holiday let or a family home with separate Annex. Energy Ratings E&F.

fsb4homes.com Viewings 7 days a week

rightmove.co.uk PrimeLocation.com Find a Property.com property sharing experts

ESTATE AGENTS

HOLLOWAY

LETTING AGENTS

WEST BAY £110,000

- Modern Ground Floor Flat
- 100 Yards From Beach
- Bedroom
- L-Shaped Living room
- Parking
- Electric heating
- EPC F

SALWAYASH £149,950

- Ground Floor Apartment
- 2 Bedrooms
- Kitchen
- Lounge
- Utility Room
- Double Glazing
- Garden, Parking
- EPC E

MORCOMBELAKE £350,000

- Redevelopment Site
- Planning For Executive Residence
- 3 Storey Dwelling Over 3,200 sq ft
- Marine Views

BRIDPORT £365,000

- Modern Detached House
- 3 Bedrooms
- En Suite Shower Room
- Office/Studio
- Living Room
- Garage
- Parking
- EPC D

BRIDPORT £295,000

- Detached Family House
- 4 Bedrooms
- Kitchen/Breakfast room
- Bath/Shower Room
- Utility Room
- Conservatory/sun room
- Garage Garden
- EPC D

NETHERBURY £360,000

- Detached Stone House
- Self Contained Annexe
- Potential For Update
- 2 Reception Rooms
- 2 Studio Rooms
- 3 Bedrooms
- 2 Garages
- EPC F

BRIDPORT £130,000

- Terraced Character Cottage
- 1 Bedroom
- Study Room
- Kitchen
- Living Room
- Garden/Courtyard
- Gas Fired Central Heating
- EPC D

PUNCKNOWLE £142,000

- First Floor Flat
- 2 Bedrooms
- Kitchen/Breakfast Room
- Studio/Store room
- Workshop/Greenhouse
- Garden
- EPC D

BRIDPORT £210,000

- Modern Retirement Cottage
- 2 Bedrooms
- Kitchen
- Living Room
- Patio Garden
- Stair Lift
- EPC D

BRIDPORT £165,000

- Modern Mid Terrace
- 2 Bedrooms
- Kitchen/Breakfast Room
- Sitting Room
- Conservatory
- Parking Garage Garden
- EPC C

WEST BAY £185,000

- 1st Floor Apartment
- 2 Bedrooms
- Kitchen
- Shower Room
- Lounge/Diner
- Garage
- View
- EPC C

WEST BAY, BRIDPORT £210,000

- Semi Detached House
- 2 Bedrooms
- Living Room
- Sun Room
- Parking
- Garage
- EPC D

BRIDPORT £565 PER MONTH

- 2nd Floor Apartment
- 2 Bedrooms
- Kitchen
- Lounge
- Bathroom
- Parking
- No DSS No Pets
- EPC C

WEST BAY £650 PER MONTH

- 1st Floor Coastal Apartment
- 3 Bedrooms
- 2 Bathrooms
- Kitchen Lounge
- Gas Central Heating
- No DSS No Pets EPC E

UPLODERS £875 PER MONTH

- Listed Character Cottage
- 4 Bedrooms
- Kitchen
- Lounge, Open Fires
- Bathroom & Shower Room
- Large Garden
- No DSS
- EPC F

BRIDPORT £475 PER MONTH

- 1 Bedroom
- Bathroom
- Kitchen/Living Area
- Parking
- Electric Heating
- No DSS
- No Pets
- EPC G

35 SOUTH STREET, BRIDPORT, DORSET. DT6 3NY
01308 422121 WWW.E-HOLLOWAY.CO.UK

rightmove.co.uk The UK's number one property website

NAEA

Elder&Froy

www.elderfroy.co.uk

Offices in Ilminster, Crewkerne, Beaminster & Dorchester

POUNBURY £180 000

SPACIOUS SECOND FLOOR APARTMENT
Entrance Hall – Kitchen – Sitting/Dining Room
Two Double Bedrooms – En-Suite
Bathroom – Allocated Parking

Dorchester Office 01305 269200

POUNDBURY £249 500

PRETTY COTTAGE CLOSE TO SQUARE
Kitchen – Sitting/Dining – Conservatory
Cloakroom – Two Double – Bathroom
Garden – Gated Parking – No Chain

Dorchester Office 01305 269200

CORSCOMBE £325 000

SPACIOUS PERIOD COTTAGE
Lobby/Boot Room – Sitting Room – Study
O/P Kitchen/Dining – Utility – Cloakroom
Three Bedrooms – Garage – Garden

Beaminster Office 01308 862606

CORSCOMBE £320 000

DETACHED BUNGALOW WITH VIEWS
Sitting Room – Dining Room – Conservatory
Kitchen/Breakfast – Three Bedrooms
En-Suite – Double Garage – Gardens

Beaminster Office 01308 862606

CATTISTOCK £325 000

DETACHED IN VILLAGE WITH AMENITIES
Hall – Three Receptions – Cloakroom
Four Bedrooms – En-Suite – Gated Parking
Gardens – Detached Double Garage

Beaminster Office 01308 862606

BEAMINSTER £99 950

GROUND FLOOR FLAT IN CUL DE SAC
Covered Porch – Entrance Hall – Sitting Room
Kitchen – Two Bedrooms – Shower Room
Private Garden – No Chain

Beaminster Office 01308 862606

BEAMINSTER £189 950

MODERN SEMI-DETACHED HOUSE
Entrance Hall – Sitting Room – Open-Plan
Kitchen/Dining – Utility – Three Bedrooms
Bathroom – Parking – Gardens

Beaminster Office 01308 862606

BEAMINSTER £69 950

FIRST FLOOR RETIREMENT FLAT
Shared Entrance Hall – Private Hall
Sitting Room – Kitchen – Two Bedrooms
Bathroom – Communal Gardens – No Chain

Beaminster Office 01308 862606

BEAMINSTER £250 000

DETACHED CHALET BUNGALOW
Hall – Sitting Room – Kitchen/Breakfast Room
Three Bedrooms – Bathroom – Front and Rear
Gardens – No Onward Chain

Beaminster Office 01308 862606

BEAMINSTER £125 000

FIRST FLOOR FLAT
Lobby – Sitting/Dining Room – Kitchen/
Breakfast Room – Two Bedrooms – Shower
Room – Private Front and Side Gardens

Beaminster Office 01308 862606

HASELBURY PLUCKNETT £235 000

EXTENDED PERIOD COTTAGE
Two Receptions – Bespoke Kitchen/Breakfast
Room - Cloakroom – Two Double Bedrooms
Bathroom – Landscaped Garden

Beaminster Office 01308 862606

CHEDINGTON £250 000

CONVERSION IN POPULAR VILLAGE
Two Receptions – Kitchen/Breakfast Room
Cloakroom – Two Double Bedrooms
Terraced Garden – Parking – Single Garage

Beaminster Office 01308 862606

BROADWINDSOR £215 000

MODERN HOUSE IN SMALL CUL-DE-SAC
Entrance Hall – Sitting Room – Conservatory
Kitchen – Cloakroom – Three Bedrooms
Bathroom – Garage – Gardens

Beaminster Office 01308 862606

BROADWINDSOR £235 000

THREE STOREY PERIOD COTTAGE
Lobby - Sitting/Dining Room – Kitchen
Three Bedrooms - Two Storey Outbuilding
Secluded Garden

Beaminster Office 01308 862606

BEAMINSTER £425 000

COMMERCIAL PROPERTY OFF THE SQUARE
Two Shop Units – Two Bedroom Apartment
Planning Permission for Loft Conversion
Garden – Garage – Parking

Beaminster Office 01308 862606

CORSCOMBE £675 PCM

WELL PRESENTED COTTAGE
Entrance Lobby – Sitting Room with Inglenook
Fireplace – Open-Plan Kitchen/Dining – GF
Bathroom – Two Bedrooms – Large Garden

Beaminster Office 01308 862606

BEAMINSTER £450 PCM

REFURBISHED APARTMENT
Open-Plan Sitting/Dining and Kitchen
Double Bedroom – Shower Room
Outside Drying Area – UF

Beaminster Office 01308 862606

DORCHESTER £750 PCM

EDWARDIAN TERRACED HOUSE
Entrance Hall – Sitting/Dining Room – Kitchen
Two Bedrooms – Bathroom – Garden
Gas Fired Central Heating

Dorchester Office 01305 269200

POUNDBURY £1350 PCM

SUBSTANTIAL FAMILY HOME
Kitchen/Dining Room – Sitting Room
Study – En-Suite – Three Double Bedrooms
Garden – Garage

Dorchester Office 01305 269200

PIDDLEHINTON £775 PCM

DETACHED BUNGALOW
Entrance Hall – Kitchen – Sitting Room
Four Bedrooms – Bathroom – Garden
Single Garage – Country Views

Dorchester Office 01305 269200

RICS PrimeLocation.com FindaPropertycom rightmove "Follow us on Facebook & Twitter"

Regulated by RICS

!Rent me

Axminster Office 01297 598307

AXMINSTER

£450pcm UF
GROUND FLOOR RETIREMENT FLAT
1-bed. Electric oven and hob. Electric Shower facility. Electric heating. Enclosed courtyard garden. Use of Communal garden and Conservatory. Over 40 age restriction.

CHURCHILL SHORT LET £500pcm PF
CHARACTER COTTAGE ANNEX
1-bed. Living / Dining with woodburning Rayburn. Some white goods.Shower room. Courtyard garden. Parking.

£520pcm UF
GROUND FLOOR FLAT
2-bed.
Electric oven and hob.
Shower and Bath facility.
Gas CH. Garden. Parking.

£550pcm UF
SECOND FLOOR FLAT
2-bed. Gas Feature fire.
Kitchen includes white goods.
Shower facility. Gas CH.
Secure Entry.

MUSBURY £825pcm UF
DETACHED COTTAGE in SEMI-RURAL LOCATION
3-bed. Built-in Oven and hob. Lounge with inglenook fireplace and woodburner.
En-Suite Shower Room. Bathroom with Shower Facility. Gas CH.
Enclosed Courtyard Garden. Parking Space.

CHURCHILL £900pcm UF
FARMHOUSE in RURAL LOCATION
3-bed. Oil-fired Rayburn for cooking and heating. Built-in electric hob. Lounge with inglenook fireplace and woodburner.
Bath with shower facility. Open plan lawn area.
Parking for up to 3 vehicles.

LYME REGIS

£695pcm UF MUST BE SEEN!!
MID-TERRACE HOUSE
2-bed. Elevated area and within walking distance of town and harbour. Recently refurbished and strikingly decorated throughout. Contemporay fitted kitchen with integrated white goods. Double area sitting room with French doors to patio. Striking contemporary style bathroom with shower facility. Gas CH. Ample Parking.

CHARD & TAUNTON

CHARD £495pcm UF
MID-TERRACE COTTAGE
1-bed. Fitted Kitchen.
Shower facility. Communal courtyard garden.
Street parking.

TAUNTON £500pcm UF
FIRST FLOOR FLAT
2-bed. Modern fitted kitchen.
Shower Facility. Electric heating.

www.championholmes.co.uk enquiries@championholmes.co.uk

FSB Rentals Ltd

SEATON LYME REGIS CHARMOUTH
01297 21120
OPEN 9AM – 5PM MON TO FRI & 9AM TO 1PM SAT

RESIDENTIAL LETTINGS

LYME REGIS £695 PCM

2 BED COTTAGE COMPRISING: KITCHEN: LOUNGE: 2 BEDS: BATHROOM: GCH: DOUBLE GLAZED: PATIO GARDEN: PARKING: SORRY NO CHILDREN: PETS CONSIDERED.

LYME REGIS £750 PCM

SPACIOUS FIRST FLOOR APT. IN TOWN CENTRE LOCATION. NEWLY FITTED KITCHEN/DINER: LARGE LOUNGE: 2 DOUBLE BEDROOMS, BOTH EN-SUITE. A VIEWING IS HIGHLY RECOMMENDED. REGRET NO PARKING, NO PETS.

CHARMOUTH £795 PCM

3 BEDROOM HOUSE CLOSE TO BEACH AND AMENITIES, LOUNGE, KITCHEN, GARDEN, GARAGE, CHILDREN & PETS CONSIDERED

LYME REGIS £1,400 PCM

BEAUTIFUL GEORGIAN STYLE TOWN HOUSE, 3 BEDROOMS, 3 BATHROOMS, LARGE OPEN PLAN LIVING/DINING ROOM, MODERN KITCHEN, GARAGE, PARKING, CHILDREN & PETS CONSIDERED

LYME REGIS £550 PCM

TWO BED-ROOM GROUND FLOOR FLAT WITH VIEWS OVER THE TOWN AND LYME BAY.

LYME REGIS £1,400 PCM

CHARACTER MODERN 3 BEDROOM DETACHED HOUSE, ALL EN-SUITE, 2 RECEPTIONS, CONSERVATORY, GARDEN WITH STREAM, GCH, GARAGE & PARKING, REGRET NO CHILDREN OR PETS

fsbrentals@btconnect.com
www.fsbrentals.co.uk

The Letting Factory.com

Call Kym on Bridport, Beaminster & Dorchester 01308 458911 Lyme Regis, Seaton & Axminster 01297 600097

WEST COMPTON £650 PCM

A two bed bungalow/barn conversion in this lovely rural location with small garden and views over surrounding countryside, off street parking, CALL NOW

BRIDPORT £495 PCM

A modern one double bed first floor apartment, in quiet location in the centre of town, 2 parking spaces, communal garden, d/glazing, available February U/F.

NEAR BRIDPORT £675 PCM

A quaint 2 double bed cottage, good size garden, new modern kitchen/diner, new bathroom, o/st parking, recently refurbished to a high standard, CALL NOW!

CHARMOUTH £550 PCM

Early viewings advised on this modern, very well presented one double bed house, central location with communal gardens & parking, close to shops & beach. Available February.

BRIDPORT £625 PCM

A detached 2 bedroom barn conversion, close to town, excellent order throughout, modern kitchen diner, small garden, off street parking 2 cars, available Feb/March, CALL NOW!!

CHARMOUTH £825 PCM

A very spacious 3-4 bedroom chalet bungalow in a quiet cul-de-sac close to the beach and town, with large garden, garage, off street parking, internal viewings highly recommended!!!

NEW INSTRUCTION
BURTON BRADSTOCK £750 PCM
A period thatched 3 bedroom double fronted cottage oozing original feature with large mature garden, inglenook fireplace, beams, Available February 2013.

COLYTON £495 PCM

A quirky, very pretty period cottage, one double bed, log burner, modern kitchen & bathroom, spiral staircase, excellent décor, d/glazed, large garage available to rent.

View more Properties, Pictures & Letting Information on our Website:
www.thelettingfactory.com
Email: info@thelettingfactory.com

View Jobs

TO PLACE YOUR RECRUITMENT ADVERTISING
call 01297 446145
email natalie@pemedia.co.uk
fax 01297 444981

St.Michael's CE (VA) Primary School, Lyme Regis, Dorset DT7 3DY

Permanent Class Teacher - from Summer Term 2013
We require an outstanding class teacher with the ability to lead the development of Mathematics within our school.
Our priority is to find the best teacher for our children.

We can offer:
- Professional development opportunities for someone looking to further their career.
- Pupils with a very positive attitude towards learning and with behaviour to be proud of,
- Supportive parents, governors and whole school community,
- A dedicated and forward thinking team,
- A school situated right in a thriving town in the heart of the beautiful Jurassic Coast

We are looking for someone who:
* has a creative approach and is passionate about making a difference to children's life chances
* is committed to inclusion at all levels
* can enthuse, motivate and empower all children, to help them make the best progress possible
* has excellent interpersonal skills to work with our team and contribute to the development of the school.
* will be able to support the Christian Ethos of the school.

Proven ability to ensure all children make very good progress is essential.

Visits to the school are warmly welcomed and encouraged. Tours of the school on will be held on:
Tuesday 15th January 2013 – 11.30 am or 2pm
Tuesday 22nd January 2013 - 4.30pm
Thursday 24th January 2013 - 9.15am

Please find the job description, person specification and apply through Dorset For You.

For further details, please phone the school 01297 442623
Or email office@stmichaelslyme.dorset.sch.uk

St. Michael's Primary School is committed to safeguarding the welfare of children and expects all staff and volunteers to share this commitment. Appointments would be subject to an enhanced CRB check.

Closing date for applications: 9am Friday 1st February 2013
Interviews will be held on Monday 11th February

Care and Support Workers

needed to join our friendly and award winning teams. We are a local company providing care at home to people of all ages. Our continuing success is based on recruiting and training good staff and we therefore offer an excellent package:

- **Flexible** hours with **good** pay
- **Guaranteed** hours available
- **Benefits** to work package
- **Free** uniform and equipment
- **Generous** mileage allowance
- **Free** CRB checks
- **Opportunities** for advancement

I love my job

Beaminster, Bridport and Lyme Regis areas call Dawn on **01308 863775**

Weymouth and Dorchester areas call Tracey on **01305 760099**

www.altogethercare.co.uk | Altogether Care

CHARMOUTH PARISH COUNCIL

The Elms, St Andrews Drive,
Charmouth, DT6 6LN
Tel: 01297 560826
charmouth@dorsetparishes.gov.uk

WORKS MANAGER – a full time position based in Charmouth reporting to the Clerk to the Parish Council.

You will be responsible for a small team covering general running and maintenance, as well as managing projects over all Council controlled areas/buildings within the Parish of Charmouth. Motivated, practically minded, team player with building experience essential.

Application pack can be requested by phone or e-mail.

Closing date Thursday 31 January 2013.
Interviews to take place week commencing 25 February 2013.

We are an equal opportunities employer and we welcome applications from all suitably qualified persons.

Lyme Regis Golf Club Club Secretary / Manager

Lyme Regis Golf Club is a private members club established in 1893 situated on the Jurassic coast, the course occupies a cliff top site with coastal views towards Portland Bill and overlooks the historic town and World Heritage Site of Lyme Regis

Our current Club Secretary is moving onto a new venture after 11 successful years and the Club invites applications for the above position.

The role will include responsibility for:
- The management and day-to-day administration and operation of the Club, reporting to the Chairman and the Management Committee.
- The provision of facilities and services to Members, societies and visitors consistent with the standards, policies and ethos of the Club.
- The management of all employees of the Club.
- The finance and accounting function, including development of budgets and long term financial plans
- Maintenance of the Club's premises and course.
- The provision of all clubhouse facilities, including bar and catering operations and services provided by the Club professional.
- Health & Safety and other legal and regulatory matters.

The successful candidate will demonstrate:
- Proven golf club management and administration capability.
- Strong leadership, diplomacy and good communication skills.
- A willingness to work flexible hours including some weekends and public holidays.
- A respectable standard of golf and an appreciation of golf and its traditions within a private members' club.
- Business acumen and financial literacy.
- Good IT skills.
- Knowledge of employment and health and safety legislation.

Salary is negotiable and will reflect the ability and experience of the successful applicant.

Applications, which should include a full CV should be sent in writing and will be treated in the strictest confidence to

The Chairman, Lyme Regis Golf Club, Timber Hill, Lyme Regis, Dorset DT7 3HQ.

Closing date for applications is 1st February 2013

ASSISTANT COOK REQUIRED

LOCAL FOOD LINKS
Good Food, Healthy Communities

Local Food Links Ltd is looking for a part time Assistant Cook in their Bridport kitchen for 6 months (32.5 hrs per week), term time only.
Relevant qualifications and/or experience essential. Pay Rate: £7 per hour.

Closing date for applications: Monday 28 January 2013

For further details and an application form, please contact Gillian Reynolds on 01308 428921 or email: gillian.reynolds@localfoodlinks.org.uk.

PAYROLL ADMINISTRATOR (PT)

RIVER COTTAGE

Due to exciting expansion we are looking for a dedicated payroll administrator.

Previous experience to include all aspects of payroll processing & administration. Good working knowledge of HMRC PAYE rules and Excel. Competent to work on own, in a fast-paced environment. 60 hours per month, to be concentrated towards month-end payroll tasks.
Based at River Cottage H.Q, Park Farm Axminster.
To apply please send current CV to careers@rivercottage.net

To advertise your job vacancy please call Jemma on 01297 446158

AXE VALLEY HOME CARE

CARE & SUPPORT IN YOUR OWN HOME

Are you looking for a new challenge or thinking of a change of career?

We are holding a recruitment morning on Tuesday 22nd January from 10am until 1pm. Please come along to our Dorchester office to find out more about care in the community.
For more information please call: 01305 257200.

View From Classifieds

View from **Bridport, Beaminster, Lyme Regis, Dorchester, Weymouth & Portland**
Pre-payment form for classified advertising

Complete this form by writing one word in each box. The advertisement will then be inserted under the appropriate heading. Be sure to include your address and daytime telephone number. Prepaid advertising is 50p per word+VAT (Minimum 12 words) or up to 24 words for £10 inc VAT

			£7.20 inc VAT (min)
			£10 inc VAT

Name.....
Address.....
.....
Telephone No.....
Number of issues required.....

Please send the form when completed along with a cheque for the appropriate amount to D.D & S series of newspapers, Unit 3, St Michael's Business Centre, Church Street, Lyme Regis, Dorset DT7 3DB. All copy to be received by 12 noon on Mondays. Should you require the advertisement to appear for more than one week the cost should be multiplied accordingly by the number of issues.
This excludes recruitment, motoring and leisure adverts.

NEW, Solar Panel Trickle Charger to keep 12volt lead batteries in top condition using free energy.Info please phone 01308 538 645
6 BEAUTIFUL crystal glasses, Pyrex dishes & other cookware, all new. Very cheap. £5 per set. In Bridport but Phone: 01460 54995
BEECH effect TV corner unit, Stereo unit & 2 video/DVD cabinets. Excellent condition. £50 the lot. In Bridport but phone 01460 54995.
STAINLESS steel saucepan set. 4 pans various sizes, 3 with glass lids. £6. Complete set cutlery, kitchen knives, serving spoons & gadgets £5. In Bridport but Phone: 01460 54995.
NEW Microwave/conventional oven cookware, everything that you will need, dishes, trays, bowls etc. £5 Bridport but Phone 01460 54995.
KENWOOD electric cook pot, old but good working order £2; Moulinex electric food chopper £5; Morphy Richards Coffee machine makes Fliter, Latte and Expresso £20. All can be seen working. Bridport but phone: 01460 54995.
CORNER cabinet 5.2 X 2.2 Ft. Jaycee style,lead light doors,fair condition £20 01305 267207
ERCOL wood frame 3 seater sofa and matching chair, £35. 01305 267207
TWO clothes racks as new on castors, ideal for hanging garments. £6 each or both for £10. 01305 267207
ERGONOMIC under-desk footrest (Trittboy). Simple tubular design 4-positions. £20 (retail £40). Tel 01308 422514
PORTABLE pracitce Massage Treatment Chair £50 01308 420970
Starboard Acid wave board 70 plus two booms. All serviceable £25 Weymouth 07814096105
ARMCHAIRS two italian leather beige very good condition £150 the pair 01305 860155
GOLF clubs bag trolley £25 golf balls old single draw base cupboard ladder stabiliser 01305 814521
WRITING desk on cabriolet legs, paintings, prints, projector, tennis and squash rackets, builders trestle 01305 814521
MIRROR, books, prints, encyclopaedia six volumes, rudyard kipping book of verse projector and screen 01305 814521
SETTEE 2 seater high back winged / armed pale green velour queen anne legs VGC £100 07803 835474
BATHROOM suite complete including taps, toilet seat etc good condition £30 01297 442960
MIRROR pine 135cm x 42cm £15 01297 443666
CONTEMPORARY full length mirror including stand as new only £10 BARGAIN 01308 458534 evenings
YAMAHA portasound keyboard model PSS-80 £10 foot spa £2 fancy filigree frame mirror 24" x 18" £1.50 01305 750557
KITCHEN chair and cushion £1 two camping chairs £3 each hostess type trolley gold colour £2.50 01305 750557
LOVELY chinese style rug, 5ft oval pink colour traditional pattern, excellent condition £10 Weymouth Area 01305 750557

Repairs

HONITON CLOCK CLINIC

Clock & Barometer Restorers
Established
For Over two Decades

16 New Street,
Honiton, Devon EX14 1EY

Founded in 1858 | Founded in 1907

For a Free Consultation or
Just Some Friendly Free Advice,
Telephone: 01404 47466

BYMEAD HOUSE

NURSING & RESIDENTIAL HOME

Registered Nurse RGN

Full / Part Time / Bank Hours
Will include Day/Night Duty

We are looking to recruit a member of staff with an active interest in the Care of the Elderly. In return we provide a lovely home environment in which to work, a supportive friendly team, relevant clinical training provided in addition to mandatory training and development.
Uniform and meals supplied. We can provide single accommodation if required.

Please telephone in the first instance and speak to the Manager Liz Wilson - 01297 560620

CONDITIONS OF ADVERTISING ACCEPTANCE

Cancellation Deadline: The cancellation deadline for the ***View From*** series of newspapers is 4 pm on the Friday before the week of publication. No cancellations will be accepted for advertisements placed on a Monday or Tuesday. We will make every endeadvour to provide advertisers with a proof.
For full conditions of advertising acceptance see About Us on the website **www.viewfromonline.co.uk**

View Services

TO PLACE YOUR LOCAL SERVICES ADVERTISING
call 01297 446145
email natalie@pemedia.co.uk

MISCELLANEOUS

Clock Repairs

CLOCK REPAIRS
FOR ALL YOUR CLOCK AND WATCH REPAIRS
Free Estimates
Collection and Delivery Service
Steve Pratt: 01297 560942

Graphic Design

M.L.C DESIGN
Business Stationery
Logo Design
Advertising
Wedding Stationery
Posters
and more...
50% OFF FOR CHARITIES
Please call Marie for designing and printing no obligation quotation on 01297 22732, 07966 529059 or marie@frost1.plus.com

Mark Taylor
Graphic Designer
mt designs
Creative design that gives your company a truly professional and eye catching look
Tel: 07759 140395 e: mtdesigns@live.co.uk
Business Stationery ■ Logo & Brand Identity Design
Advertising ■ Programmes ■ Brochures ■ Posters
and much more...

UPHOLSTERY

The Bridport Upholstery Co.
Unit 3 St. Michaels Trading Estate, Bridport, Dorset DT6 3RR
• Antique and Modern Furniture Re-upholstered
• Feather, Fibre & Foam Cushions to order
• Loose cover service • Large selection of leather / fabric
• Free estimates • Fully insured
Telephone / Fax 01308 422242
www.bridportupholstery.co.uk

All Springs & Webbing Replaced
Seat Cushions Refoamed
FURNITURE REPAIRED IN YOUR HOME. PROMPT SERVICE.
TELEPHONE 01305 821725
FURNITURE REPAIRS

Sew 'n' Sews
Curtains and Soft Furnishings
~ Denise Matthews ~
Curtains, Valances, pelmets, Tie Backs, Roman Blinds and Cushion Covers
Call 07752233708 or 01308 425696

AERIALS

...local services

AERIAL VISION SOUTHWEST
Stuart Harwood - 01297 625171
Domestic & Commercial Aerial & Satellite installations
Broadband via Satellite
Visit our website for details and packages
www.avsouthwest.com
digital
Reg No. 18265688 RDI

TELEVISION REPAIR
Your Local TV Repair Service
LYME BAY TELEVISION SERVICE
Repairs and Service to TV, DVD, VCR & AUDIO
Telephone: 01297 445561
Mobile: 07815730626
Email: angus.wheller@gmail.com
Web: www.lymebaytvrepairs.co.uk

AERIALS & CABLE
TV & Radio Aerials
Installations & Repairs
Satellite Installation
UHF & VHF
Digi Upgrades & Boxes
Multi Point Installation
Established 42 years
Tel:01297 443928
Mobile 07814 481833

CAS digital
Registration: 18265874
AERIAL AND SATELLITE SERVICES
• Digital Aerials
• Free View / Free-sat
• Sky, Sky+ & Sky HD
• Fault Finding (Signal Analysis)
• Extra TV Points
• Residential & Commercial
• Family Run Business
• Available 7 days a week
• Free Quotations
Covering West Dorset
01305 360096
Freephone: 0800 955 8200

BE NOTICED
Call us now to promote your business
01297 446145

GARDEN AND LANDSCAPES ...local services

Landscaping and groundworks

Martin Taylor LANDSCAPE LTD
- Grass and Hedge Cutting
- Turfing - Patios
- Seeding - Ponds
- Walls - Fencing
- Drives and Paths

Landscaping and Groundworks
Digger
Compact Tractor
www.martintaylorlandscapeltd.co.uk
taylor_landscape@sky.com
FOR FREE ESTIMATE 07831 714635 01297 560486

D. J. BAGGS
GROUNDWORK'S AND DIGGER HIRE
180° - 360° Excavators • Groundworks up to DPC
Site clearance • Drainage • Roads & Drives
Landscaping • Ponds
Purpose built stables & sheds
For free estimates
call 01308 488692
or mobile 07786 233807

Fencing, landscaping and grounds maintenance

Gregorys
FENCING, LANDSCAPING & GROUNDS MAINTENANCE
- Fencing
- Driveways
- Decking
- Patios
- Walling
- Hedge & Grass Maintenance
- Tree Surgery
- Logs & Mulch

T: 01305 751777
www.gregorylandscapes.co.uk

Garden and building

Greenmeadow
Garden and Building Service
For all your garden & building needs
Block Paving • Decking, Fencing & Garden Walls
Patios and Turf Laid • Trees, Hedges & Lawns Cut
No job too small • Free quote
Terry Jenkins on Telephone 01297 441062, 01308 480102 or 07812 683715 (anytime)

J C PHILLIPS & SON LTD
Established 1901
162A South Street, Bridport, Dorset DT6 3NP
- Building Aggregates, blocks and stone
- Aquarium gravels and rocks • Water filtration gravels
- Horticulture aggregates and cobbles
- Pebble dashing and decorative aggregates
- Caledonian cobbles and boulders
- Decorative paving and garden features including Bradstone and Bretts stone products
- Top soil • Purbeck Stone

David and Rachael Weston
Tel: (01308) 422179 Fax: (01308) 421956
Any quantities available, large or small
Crane lorry available for delivery of materials in 1 tonne bags
OPEN TO RETAIL AND TRADE
www.jcphillipsandsonltd.co.uk

Plant hire and sales

EVANS PLANT HIRE
Plant & Tool Hire / Sale / Telehandlers
Access Platforms
Excavators 3/4 ton - 14 ton
Dumpers • Compactors
Large Range of Power Tools
Gardening & Building Eqpt.
BRIDPORT 01308 422446
Unit 3, Westway Business Park Dottery
Bridport DT6 5HR
www.evans-plant-hire.co.uk

Tree Care

FULLY QUALIFIED & INSURED
20 YEARS EXPERIENCE
Western Tree Services Ltd.
Total Tree Care
Specialising in Tree Surgery, Felling, Pruning, Hedging
Self propelled 6" chipper & man for hire.
Chip trees and branches in parts of your garden wheeled chippers cannot reach.
Logs & Chips.
ALL ASPECTS OF DOMESTIC TREE WORK UNDERTAKEN
Contact: Mr K Williams on 07970 238406

Lawn Care

SHERBORNE TURF
- Quality Lawn Turf
- Topsoil • Fertiliser
- Mushroom Compost
- Wildflower Seeds

Helping you get the most out of your garden
01935 850388
www.sherborneturf.co.uk

FOWLER HIRE & SALES LTD
POWER TOOLS
EQUIPMENT
SMALL PLANT
HIRE • SALES • REPAIRS
One of the biggest & most comprehensive collections of Power Tools & Accessories in the South West
BRIDPORT 01308 424269
Come and see our extensive showrooms and talk to our experienced staff
Visit our website to find out more, or shop online at
www.fowlertools.co.uk
St Andrew's Industrial Estate, Bridport, Dorset

Sheds and fencing

BEAMINSTER SHEDS
Buy direct from the
manufacturer standard and bespoke quality buildings at affordable prices
10% DISCOUNT on Garden Sheds ordered and delivered before the 15th February 2013
Sale of ex-display sheds - only a few remaining
BEAMINSTER SHEDS, 32 North Street, Beaminster DT8 3DY 01308 861144 www.beaminstersheds.co.uk
Visit our display area open Mon - Fri 8 - 5 Sat 8 - 12

TO ADVERTISE YOUR GARDENING SERVICES PLEASE CALL NATALIE ON 01297 446145 OR EMAIL NATALIE@PEMEDIA.CO.UK

GARDEN AND LANDSCAPES

TMH FENCING
Est. 2003
Your Local Fencing & Hard Landscaping Specialist
Quality Workmanship from planning through to completion.
- Fencing
- Gates
- Decking
- Turfing
- Sheds & Bespoke Timber Buildings
- Paths & Patios and much more

For a professional and reliable service please call 01308 423935 or 07866 395858 for your free quote or email tmhfencing@btinternet.com

Logs for sale

DORSET WOODLANDS
All types of groundworks • General landscaping
Hedgecutting • Fencing • Free Estimates
HARDWOOD LOGS
01297 489487

Dorset Firewood
QUALITY SEASONED
LOGS FOR SALE
AND KINDLING
Hard wood or mixed loads available.
Place your order now before the winter rush.
Ring for Details and prices
07773 845724
01297 678351
www.threecountiesgroup.com

Tree Care

MATT ATKINSON TREE SURGEON
All hedge and tree work undertaken
- Friendly
- Affordable
- Reliable
- Fully Insured
- NPTC Qualified

tel 01308 863125
mb 07960 060025

Turn pennies into pounds...
...with great value advertising.
01297 446145
View

So you've invested in your website...how do you drive traffic to it? Simple
Reach thousands of potential customers each month with our help
SIMPLE and SUCCESSFUL online advertising
Our DYNAMIC WEBSITE with the very latest in news from all over West Dorset, South Somerset and East Devon, is a MUST CLICK for local people
Our website receives more than 12,000 unique visits per week with in excess of 63,000 pages being viewed
You can read all our 15 communty newspapers online at viewfromonline.co.uk
Why not SHARE in our SUCCESS - it's as easy as 1,2,3!
1 Banner £10+VAT
2 Skyscraper £20+VAT
3 Wonderwall £6 £10
Call today for more details
01297 446158
The Weekender View

STORAGE, REMOVALS, HAULAGE AND CLEARANCE ...local services

M Frampton & Son
Removals & Light Haulage
Tel: 01308 427130 / Mob: 07785987627
Email: framptonremovals@hotmail.co.uk
We also transport to THE AUCTION HOUSE OF BRIDPORT including Fine Arts & Antiques
No Distance Too Long Or Too Short

AR All Rubbish & Chard House Clearance CH
WE CLEAR:
Businesses, Homes, Garages, Outbuildings, Asbestos, Shop Fitters Contracts, Gardens, Green Waste, Furniture, Carpets, Builders Waste, Rubble, Electrical & Electronic Equipment (WEEE), Mixed Waste, Soil, Flood & Fire Damage, etc.
WE UNDERTAKE: Demolition, Tree Felling & Surgery and are fully qualified and insured arborists
7 Day Service
07813 836876 or 01308 742142
www.allrubbish.co.uk or www.chardhouseclearance.co.uk
Fully Insured, Licensed Waste Carriers & Brokers CB/JM3355JN SIC 38.1 SIC 38.3
Committed to Recycling
City & Guilds NPTC Lantra

BRIDPORT CLEARANCES
House clearances
Shop/Office clearances
All type of rubbish clearances
same day clearance
Waste licence carrier
Cheaper than a skip
Don't Delay
Ring Today
07770 750121

Lyme Bay Removals and Self Storage
Local & National Removals
HOUSE CLEARANCES
Whole contents purchased and single items
Self Storage
NOW OPEN
All units inside secure building from £15 per week
Available Short & Long Term
Access seven days a week
OWN PARKING
Removals 01297 22453
& Self Storage 01297 22777
info@lymebayauction.co.uk
www.lymebayauction.co.uk

AWAY2DAY CLEARANCE
Licensed Waste Carrier
Fully Insured
House Clearance Specialists
Complete House • Garages • Sheds
Gardens • Factory Units
Offices & Shops Cleared
Fast and Friendly Reliable Service
7 Days a Week
Evening Collection Available
Full Loads or Single Items Removed
10 Years Recycling Experience
Mobile 07580 315782
Office 01305 767666
www.away2dayclearance.co.uk

Hunthay Storage of Axminster
High quality, individual units. Good access. Suit household or business use.
Owner lives on site
Very reasonable rates
Telephone: 01297 33839 or
Mobile: 07779 550771
www.hunthay.co.uk

ALL SECURE STORAGE
Tel: 01305 824000
www.allsecurestorage.co.uk
- Storage (Domestic & Business)
- Boat, Caravan & Motorhome Parking
- Workshops & Offices
- Affordable & Secure

Compass Point Estates LLP
SOUTHWELL PARK, PORTLAND

CAREYS
Quality Used and new furniture for the home
FURNITURE OUTLET
OPENING TIME
9 - 5pm Mon - Fri
9 - 3pm Sat
Sunday closed
GREAT PRODUCTS, GREAT PRICE, GREAT SERVICE
Delivery and collection of anything, anytime, anywhere!
Removals and Storage Specialist
STORAGE FACILITIES
For your home or your work.
Long or short term.
All inclusive from £5 per week.
We handle with care.
VISIT OUR SHOWROOM:
Unit 24, Dreadnought Trading Estate, Bridport, Dorset DT6 5BU
Telephone: 01308 427495 or 07875 344480
www.careysbridport.co.uk

PLUMBING, HEATING AND ELECTRICAL

Get ahead of the game
Call us for excellent advertising
01297 446145
View

KEITH PERRYMAN
ELECTRICAL CONTRACTOR LTD
• DOMESTIC • COMMERCIAL • INDUSTRIAL
• Over 30 Years Experience
• New Houses
• Rewiring
• Extra Power Points/Lights
• Maintenance & Repairs
T: 01297 32700
M: 07796 517702

TOPSPARKS LTD
intelligent electrical solutions
Domestic, Commercial & Industrial Electricians
Electrical Contractors
Electric vehicle charging points
Solar PV & Renewable Energy
01308 420831
www.topsparks.com - info@topsparks.biz
3 Balaclava Place, South Street, Bridport DT6 3PE

GK Plumbing & Heating Services
All aspects of plumbing work undertaken
Repairs and installations
Boiler Installations
Bathrooms designed & installed
including tiling, electrics & plastering
Power Flushing
Bathrooms and Wetroom installations
07896 344457
Evenings 01297 32466

NICK SPOKES
Plumbing and Heating
Boiler repair & installation
Servicing & landlord safety certificates
Bathrooms & showers
Natural Gas and LPG
Free estimates
Reliable service & fair prices
All work guaranteed - No job too small
Dorchester: 01305 549018
Mobile: 07765 192392
Email: nickspokes@hotmail.com

JOEL TURNER
PLUMBING AND HEATING ENGINEER
Natural gas and oil registered
Boilers installed, serviced and maintained
All other plumbing work undertaken
Fully insured, Fully qualified
Free estimates, Fair prices,
Reliable service
Tel: 01297 678768
07912 384297
joeltheplumber@live.co.uk

4 MIKES
PLUMBING & HEATING
40 years experience • 2 years guarantee
Fast reliable service
No job considered to be too small
TELEPHONE:
HOME 01308 861023
MOBILE 07791 377159

BUILDING AND HOME IMPROVEMENTS ...local services

Windows

SAVE MONEY WITH RSL ENERGY EFFICIENT WINDOWS
RSL
For a FREE quote contact us today
01297 560856
WINDOWS & CONSERVATORIES LTD
WINDOWS & DOORS
CONSERVATORIES
SECONDARY GLAZING
FASCIAS & SOFFITS
A AND C RATED WINDOWS
Pilkington energiKare
FENSA
Tel/Fax 01297 560856 Mob 07979 475164
Email info@rslwindows.co.uk web www.rslwindows.co.uk

Drainage Services

Axminster Drainage Services
Peter Tristram
Drains cleared fast
24 hours, 7 days a week
Drain jetting, repairs & CCTV surveys
Established 1998
Tel: 01297 35495 or 07974 746593
www.axminsterdrainage.co.uk

Building Services

Allington Building Services Limited
All building work undertaken
Newbuilds, Extensions,
Alterations,Renovations,
Patios, Garden walls, Driveways
and much more
Over 30 years experience
Quality is our standard
For a free quote and enquiries call
Tel. 01308 424 409 or 07813245339

Plant and Groundwork

BARRETT GROUNDWORK
HEATH BARRETT
Bridport Dorset
Plant & groundwork
26 Years Experience
07970 540046
01308 488167

Carpentry and Building

GREG TUCK CARPENTRY
&
BUILDING SERVICES
RENOVATIONS, EXTENSIONS, ROOFING, LOFT CONVERSIONS, KITCHENS, UPVC WINDOWS, DOORS, FASCIAS AND GUTTERING
ALL ASPECTS OF CARPENTRY
APPROVED MEMBER OF
"BUY WITH CONFIDENCE"
TRADING STANDARD SCHEME
Fibre Glass Flat Roofing Systems
Registered Installer
01308459109 / 07877909884

Building contractor

BRINDLEY JAMES
BUILDING CONTRACTORS
• New Build
• Renovations
• Eco Solutions
• Heritage Buildings
• Extensions
07971 899542
01308 426465
01308 459300
build@brindleyjames.com
www.brindleyjames.com
Bridport, Dorset

Building Contractor

Crosby
Building Contractors
We carry out all forms of work...
Extensions • Renovations • New Build
Unit 5, Cross Farm
Whitchurch Canonicorum DT6 6RF
Tel 01297 561060 or 01297 441055
Email: crosbybuilder@gmail.com

Handyman

Ben Holland
Handyman Services
Domestic and
light commercial
work undertaken
30 years experience
Fully Insured
CALL: 01308 420 861 OR 0781 1915254
benholland@hotmail.net

TO ADVERTISE PLEASE CALL NATALIE ON 01297 446145
OR EMAIL NATALIE@PEMEDIA.CO.UK

BUILDING AND HOME IMPROVEMENTS ...local services

PJS BUILDERS

Local run family business

FULLY INSURED

ALL GENERAL BUILDING DOMESTIC AND COMMERCIAL

No job too big or too small

★ EXTENSIONS ★ CONSERVATORIES ★ RENOVATIONS
★ ALTERATIONS ★ LOFT CONVERSIONS ★ DRIVES
★ PATIOS ★ DECKING ★ FENCING ★ ROOFING
★ DECORATING ★ KITCHENS ★ BATHROOMS
★ BRICKWORK ★ PLUMBING

Ring us for a no obligation free quotation on:

Office: 01308 427428 - Mobile: 07956 205733 / 07904 245877

Email: pjs.builders@sky.com

GLADWISH

CONSERVATION & GROUNDWORKS LTD

DRIVEWAYS • BLOCKPAVING
PATIOS • PATHS • FENCING
DECKING • TURFING
PLASTERING • BRICKWORK
GROUNDWORKS • DRAINAGE
EXTENSIONS AND ALL BUILDING WORK UNDERTAKEN

Phone for a free no obligation quotation
Office. 01305 787200
Mobile. 07831 608392

APPROVED TRADER BY TRADING STANDARDS 'BUY WITH CONFIDENCE'
FIND US on www.buywithconfidence.gov.uk

email. info@gladwishconstruction.co.uk
Website. www.gladwishconstruction.co.uk

PROPERTY MAINTENANCE

A STAR

Building & Plumbing Services

BUILDING
• EXTENSIONS • RENOVATIONS • ROOFING
• PLASTERING • RENDERING
• DRIVES, PATIOS AND DECKING
• STONE AND GARDEN WALLS
CALL TERRY 07812 683715, 01297 441062 OR 01308 480102

PLUMBING
• BATHROOMS FITTED
• CENTRAL HEATING SYSTEMS
• SERVICE AND REPAIRS • TILING • GUTTERING
CALL MARK 07791 598527

PETE TEWSON BUILDER

Extensions
Patios - Tiling
Garden Walls
Alterations
No VAT on labour

Mobile: 07817 526098
Home: 01308 898790
Email: pete_tewson@hotmail.co.uk
Website: www.tewsonbuilding.co.uk

GEOFF STONE
ALL PROPERTY MAINTENANCE
ROOFING PROBLEMS?
Tel. (01305) 854647
(01305) 852393
or Mobile 07970 960778
07970 948909
Established 45 years

Sugar Construction
For free advice and quotation
CONTACT US ON
01297 442366
07980 816279
Lyme based or email us at sugarconstruction@sky.com

- LOFT CONVERSIONS
- EXTENSIONS
- RENOVATIONS
- NEW BUILD
- INSURANCE WORK
- GRP FLAT ROOFING
- ROOFING
- FULL PROJECT MANAGEMENT
- MAINTENANCE

Architectural services

PLANNING APPLICATION AND DRAWING SERVICE

For domestic properties including listed buildings and building regulations
Fully qualified building / planning surveyor
With over 15 years experience

For initial advice / guidance
Contact Paul Dollery
Tel: 01305 753538
Mob: 07787 560133
Email: pauldollery@hotmail.com

ROBBIE ROSKELL

Architectural & Building Consultant

• Free estimates • Free consultations
Domestic, Residential, Retail & Commercial works undertaken

Unit 3, White Hart Yard
Hogshill Street,
Beaminster
Dorset DT8 3AE

T: 01308 861095
F: 01308 861094
M: 07970 421769
E: robbie@robbieroskell.co.uk

Locksmith

Your Local Professional **Locksmith**

24/7 Emergency entry • Lock fitting
Lock Replacement • Insurance approved &
Police recommended British standard locks
CRB Cleared • Safe Contractor Approved
Wooden, metal and UPVC Specialist
Residential & Commercial
No Hidden Charges or VAT

07709 545701

www.locksmith-dorset.com
paul@locksmith-dorset.com

Text Me
Store my contact on your mobile
07709 545701

lock-secure

Loft Conversions

DEVON & DORSET LOFT CONVERSIONS

For a quote or advice please call
01297 443061 07785 500603
or visit our website www.loftconversions-lymeregis.co.uk

JLARCOMBE
Architectural Consultant

M 07824 861909
W www.jimlarcombe.co.uk E info@jimlarcombe.co.uk

JLAC

All projects covered from; Loft conversions to garages; from new builds to barn renovations.
Any other planning application work can also be undertaken.
All types of Building Regulations ranging from Building Notice application submission, through to full drawings for Building Regulations and tender purposes.
Each job structured to your exact requirements.
Feel free to contact me to discuss your needs, Free initial consultation/quotation.
West Dorset based, but all work considered across the UK.

New premises opening in January 2013

Property Maintenance

Martin Sibley and Son's

All building and carpentry work undertaken

New build | Extensions and alterations
Stone, brick and block work
Garden walls | Patios and paths
Guttering | Fencing | Decking
Also Kitchens, Bathrooms and Tiling

Phone for a free quote on 01308 862788
Email: kimsibley@hotmail.co.uk

BUILDING AND HOME IMPROVEMENTS ...local services

Carpentry

ANDY GRAY

CARPENTRY and DOMESTIC PROPERTY MAINTENANCE
01308 425321
07791364832

CARPENTRY & PROPERTY MAINTENANCE
DAVE BROWN
30 years experience in the building and construction industry
NO VAT
Tel. 01297 561367
Mob. 07890 326977
Please leave a message

From fitted kitchens to small repairs
All aspects of carpentry building and repairs undertaken

CARPENTRY & JOINERY
City & Guilds - 20yrs Experience - Fully Insured
All types of work undertaken
Call Leslie Heath for a free quote or friendly advice
Tel: 01308 425264 Mob: 07752 347705
Heath Joinery Limited:
60 West Allington Bridport DT6 5BS

Garage Doors

Garage Door Problems?
Call Garage Door Restore today for...
...Free advice, free survey and estimate
Local Rate - 0845 602 7192
Garage Door Restore
West Dorset & South Somerset
Tel: 01460 239911
Mob: 07811 277833
RESTORE
www.garagedoorrestoresouthwest.co.uk

Plastering

D.A.K PLASTERING SERVICES

• All types of plastering & rendering undertaken
• Fully insured
For a fast, free, friendly quote call Dennis on 01305 759197 or 07799365562

J. A. L Clarke
PLASTERING CONTRACTORS
Established 38 years
CEILING, COVING & TILING SPECIALISTS
Any job undertaken
Fed up with your old Artex Ceiling?
Let us revitalise them for you
Tel: 01308 425494
Mobile: 07778 315778

Painter and Decorator

David Thomas
Quality Decoration Service
For all your painting, decorating and property maintenance requirements
Established over 25 years
Fully Insured
Tidy/Reliable/Prompt Service
01297 443336 07778 039404

Kitchens

SOLID OAK FRAMED KITCHEN FOR SALE!
All still boxed and guaranteed
Includes; Oven, Hob, Stainless Chimney Hood, Fridge, Wine Cooler, Sink, Tap and Worktops
Should cost £3000 will accept £795
Please call 02380 010 601

Flooring

STEVE HANSFORD FLOORING
NICF MASTERFITTER
Looking for quality flooring? Looking for a personal friendly service? Looking for competitive prices? CALL STEVE HANSFORD!
HAPPY TO SUPPLY AND FIT or SUPPLY ONLY
Give Steve a call to discuss your requirements and arrange a NO OBLIGATION ESTIMATE
LARGE SELECTION of carpets, vinyls, laminates, quality underlays, karndean design tiles, contract carpet & vinyl, vinyl tiles, kahrs wood flooring, woodpecker affordable flooring
WOODPECKER
01308 423147 • stevehansford18@hotmail.com
Steve has been a master fitter member of the National Institute of Carpet & Floor Layers since joining in 1996. The institute ensures a quality installation to BS5295

DID YOU KNOW...

You can advertise your business in not just one, but either three or six local newspapers in the

View From Local Services

Prices are per cluster (3 titles)

10x2 advert
Based 8 week booking **£121.00**+VAT

5x2 advert
Based 8 week booking **£60.50**+VAT

20% discount for going into both clusters

For more details call Natalie on 01297 446145 or email natalie@pemedia.co.uk

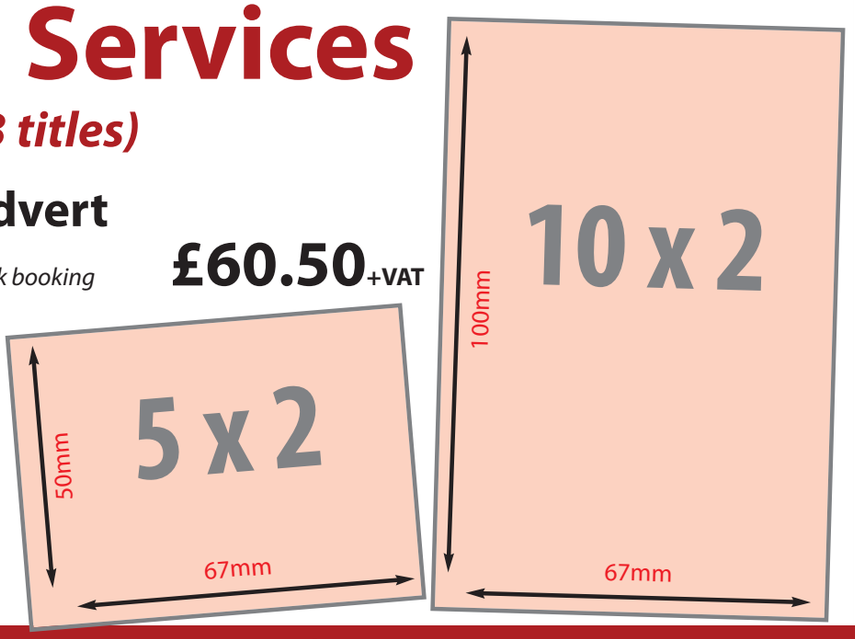

ROOFING ...local services

THE ORIGINAL
WEATHERBURY ROOFING
SLATE/TILE
ANYTHING
ROOFS!
GRP
SUN TUBES
VELUX
CHIMNEYS
01305 213333
07909 441084
mail@weatherburyroofing.com

RUBBERBOND FLEECEBACK EPDM
CW BLACKWELL ROOFING and LEADWORK
Leaking flat roof? Get a roof that is guaranteed to last!
RubberBond EPDM has a proven 50 year life expectancy for all types of flat roof buildings.
Will not tear split or crack · Highly weather resistant · Eco friendly
Tough enough to walk on · Safe to install – No heat or flames used
RubberBond™ flat roofing, guaranteed for 20 years, lasts far longer.
• New Roofs/Re-Roofs • GRP Fibreglass/Single Ply Flat Roofing
• Leadwork, Slating & Tiling • Gutter Lining • UPVC Fascia & Guttering
No Job Too Small · Fully Insured · Free Estimates
Mob. 07983 455652 Tel. 01308 421947

Sugar Roofing
For free advice and quotation
CONTACT US ON
01297 442366
07980 816279
Lyme based or email us at sugarconstruction@sky.com
• GRP Flat Roofing
• Fascias & Soffits
• Slating & Tiling
• Insurance Work
• Loft Conversions
• Chimney Rebuilds

JONES ROOFING
Slating, tiling, flat roofs & fibreglass
• De-mossing roofs
• Leadwork
• General house maintenance
• Plastic fascias & guttering (inc.cleaning)
• Taking down of chimneys & rebuilds
Free estimates, fully insured
Please call 07790 630643 / 01308 427373

WE CAN BEAT ANY PRICE AND NO VAT

Established 1968
DORSET FELT ROOFING
Unit 7, Jonson Trading Park, Alingtom Road, Dorchester, Dorset, DT1 1QB
01305 268248
High Performance Felt
G.R.P
U.P.V.C Fascias and Soffits
Sun Tubes
01305 268248
07909 441084
Fully Insured
Free Estimates

O'brien roofing & leadwork ltd
FINANCE AVAILABLE
Terms and Conditions Apply
Lead Works
Slating & Tiling
Guttering
Green Roofs
Velux Roof Lights
UPVC Fascias and Soffits
Solar Panels and PV
Single Ply
Topseal Fibreglass
Flat Roofing
Free Quotation
Fully Insured
Bituminous Felt
Minor Repairs to Complete Roof
Unit 3, Gore Cross Business Park, Corbin Way, Bradpole, Bridport, Dorset DT6 3UX
Tel: 01308 459651 Fax: 01308 421810
Email: info@obrienroofing.co.uk
www.obrienroofing.co.uk
TOPSEAL

BE NOTICED
Call us now to promote your business
01297 446145

PETS

RSPCA WEST DORSET TAYLOR'S
CHARITY No - 248616
RSPCA TAYLORS REHOMING CENTRE
KINGSTON MAURWARD, DORCHESTER
WE HAVE MANY RESCUE ANIMALS LOOKING FOR A SECOND CHANCE IN LIFE FROM CATS, RABBITS & RATS TO DUCKS & EX BATTERY HENS
OPEN MON – THURS 1.30 – 4.00
FRI – SUN 11.30 – 4.00
CLOSED TUESDAY
RING 01305 259672 or visit www.westdorsetrspca.org

DAVIS PET FOOD
Small Animal Feed, Beds, Bird Seeds
BRIDPORT BASKETS
Wicker & Rattan Basketware
Logs, Pets, Home and Garden
Tuesday - Sunday 10 - 4
Westways, Waddon Barn, Bridport DT6 5HR

You can promote your business on the 'Local Services' pages in not just one, but six local newspapers!
To book your space call Natalie on 01297 446145 or email natalie@pemedia.co.uk

PERSONAL

Hypnotherapy

STOP SMOKING
In one session and stay stopped
with Dr. Debbie Flett Psy SQHP
Hypno- CBT APPROCH.
Addiction Specialist Consultant
69 Monmouth Road, Dorchester, Dorset DT1 2DE
www.whoami.me.uk
info@whoami.me.uk
01305 250442
MEMBER GHR. F.D.a.p. GHSC
PROFESSIONAL TRAINING AVAILABLE

Susan Gale
MINT, SQHP, GHR Regd Est'd 1989
Confidential Hypnotherapy
Weight, Stress, Smoking, Anxiety...
Friendly practical down-to-earth help
Effective solutions tailored to your needs
01305 267069
beltain.co.uk
Susan Gale Hypnotherapist

Health and weight plan

Make this **YOUR** year
27 years of real results in the UK
Achieve your New Year's resolution sooner than you think with Cambridge Weight Plan. Like Amber, you can discover the real you with the help of your own Cambridge Consultant. Their one-to-one support will guide you through every step of your weight-loss journey.
With six flexible programmes, which can include everyday food, there's a step that suits you and your lifestyle.
Unlike other weight-loss options, you're never on your own with Cambridge Weight Plan.
Cambridge
Your Independent Cambridge Consultant:
JANET TOLPUTT 01308 898041 / 0750 378 1970
Confidential one to one consultations. RING TODAY TO FIND OUT HOW YOU CAN LOSE WEIGHT QUICKLY AND SAFELY.
Amber, 2009, size 16/18
Amber, 2010, size 10
You should always speak to your doctor before starting any weight-loss programme.

Physiotherapy

Kevin Turner BSc(Hons) MCSP
Chartered Physiotherapist. State Registered
PHYSIOTHERAPY
"Treating You Better!"
Back pain, Arthritis, Neck pain,
Joint pain, Acupuncture,
Daytime, Evening, Weekend, Home Visits
94 West Street, Bridport
01308 456970. 07500 774837

THE PHYSIOTHERAPY CLINIC
• Sports injuries • Shoulder pain • Back pain
• Sciatica • Neck pain • Arthritis
Acupuncture, Massage, Ultrasound, Mobilisations
REBECCA LOADER
Chartered Physiotherapist
01297 561425 Charmouth
AXA/PPP, WPA, BUPA REGISTERED

ARE YOU IN PAIN?
For treatments ranging from back pain, sciatica, neck pain, sprains, and sports or work related injuries etc.
Please call your Local Chartered
PHYSIOTHERAPIST
Anita Tattershall BSc. M.C.S.P.
Accredited by all major health insurers.
Available privately for assessment, treatment and specialised advice.
Tel: 01308 89 82 82 / 07940 116116

Complementary Healthcare

Abundant Wellbeing
Complementary and Lymphoedema Therapist
Aromatherapy
Manual Lymphatic Drainage
Palliative and Supportive Cancer Care
Classes: Movements and Stretches for Lymphatic and Cardiovascular Wellbeing
Workshops: Reiki - Flower Essences
Caring for you naturally
Sheera King
Appts: 01308 423322 Sheera: 07900 643006

Chiropractic

Beaminster Chiropractic Clinic
11 North Street, DT8 3DZ
01308 863024
Experience and expertise in muscle, joint and nerve pain
www.beaminsterchiropractic.co.uk

TO ADVERTISE PLEASE CALL NATALIE ON 01297 446145 OR EMAIL NATALIE@PEMEDIA.CO.UK

CLEANING / HOME HELP

CHIMNEY SWEEP SERVICES LTD
GLYN YORKE
Brush and Vacuum Sweep
Fully Insured
Specialist in Multifuel Stoves
Chimney Linings Service
HETAS Registered Stove Installer
Bird Guards, Chimney Cowls and Stoves fitted
Certificates for thatched properties
01297 678549
Traditional Lucky Sweep
Established 1992
A CLEAN CHIMNEY IS A SAFE CHIMNEY

DO YOU NEED A CLEANER?
EXPERIENCED
HONEST
RELIABLE
CRB CHECKED
Call Paul & Shirley
07584 285122

Lyme Bay Cleaning Co
You name it we'll clean it
Domestic and Commercial
Carpet Cleaning
Car Valeting
End/Beginning of lease
New Build
Village Halls
Skittle alley's
Function rooms
Early morning and late night cleans
Call us today!
01297 444611 - 07800 965252

The Chimney Keepers
• Power sweeping • Installation of stoves
• Cowls fitted • Certified Chimney Sweep
• HETAS approved • Safety certificates issued
Tel: 01308 867486
Mobile: 07919 915474
www.thechimneykeepers.co.uk

Clean Living NCCA
Carpet & Upholstery Cleaning
First Class Service - First Class Results
• Free Survey with no obligation
• Safe cleaning of both wool & synthetic carpets
• Upholstery
• Leather
• Oriental carpets a specialty
• Turbo drying of carpets & upholstery
• Safe insect/moth/fleas protection/extermination
• Fire proofing of carpets
• Stain-guarding of carpets & upholstery
• Covering W. Dorset, E. Devon & S. Somerset
• All work properly insured
• Full member of the NCCA
Tel: 01297 561505 or 07970 060449

lyme bay oven cleaning
Call Julie for a free quote
tel: 01297 445359
email: info@lymebayovencleaning.co.uk
visit: www.lymebayovencleaning.co.uk

BE NOTICED
Call us now to promote your business
01297 446145

COMMUNICATIONS & BUSINESS

New Mac or PC?
Trouble transferring your email, settings, files and data!
Friendly help is at hand
Black & White IT
We look forward to seeing you soon
Call Mark 01308 479955
www.bandwit.co.uk help@bandwit.co.uk

Double D COMPUTERS
Sales, Service & Repairs
"So Much More Than a PC Store"
LAPTOPS, PRINTERS, INK CARTRIDGES
CABLES, CONSUMABLES & VIRUS REMOVAL
NOW OPEN IN TRINITY STREET DORCHESTER
T. 01305 757039 / 01308 424240
13 South Street BRIDPORT
www.doubledcomputers.co.uk

FRIENDLY, LOCAL COMPUTER SERVICE.
Bridport, Beaminster and surrounding areas
• Hardware installation
• Software installation
• Sales & Repairs & upgrades
• E-mail help • Broadband help
• Networks (Home & small business)
•Virus removal and data transfer
LA COMPUTER SERVICES
(W) 01308 862528 (M) 07817648478

View Motoring

MAKE YOUR ADVERTISING BUDGET GO FURTHER
call 01297 446156
email julie@tindlenews.co.uk
fax 01297 444981

Mazda CX-5 wins 'Best Buy' SUV award from What Car?

- *SKYACTIV-equipped Mazda CX-5 wins What Car? 'Best Buy' SUV award*
- *£22,995 Mazda CX-5 described as "an unbeatable buy at (much) less than 25,000"*
- *Mazda CX-5 compact SUV records CO2 emissions from 119g/km and up to 61.4mpg*

EXPERTS at Britain's biggest and best selling car buyer's guide What Car?, have named the Mazda CX-5 compact SUV as Britain's 'Best Buy' SUV in the under £25,000 category.

Explaining its selection of the £22,995, 2.2-litre, 150ps diesel Mazda CX-5 as a class winner, the latest 'Awards 2013' edition of the influential monthly publication states: "This really is one of the finest diesels you can buy. It has walloping low-down torque, yet is supremely flexible and happy to rev.

Moving on to assess the overall qualities of the Mazda CX-5 the magazine writes: "There's bags of room for four tall adults, the boot is huge and the rear seats fold down easily. With low running costs, headline-grabbing figures, including remarkable CO2 emissions of just 119g/km and you end up with an unbeatable buy."

The Mazda CX-5 was the first Mazda to feature the company's innovative fuel-saving SKYACTIV technologies in powertrains, transmissions, chassis and body. Completely rethinking traditional engineering to create SKYACTIV enabled Mazda to defy convention and produce a remarkably efficient new SUV which retains the fun-to-drive qualities that are an essential ingredient of the Japanese brand.

"When we introduced the Mazda CX-5 last year, we predicted that it would transform the SUV marketplace in Britain," comments Peter Allibon, Sales Director, Mazda UK. "Public reaction to the CX-5 has been immensely positive and numerous media tests have shown it consistently beats all class rivals. We anticipate continued strong demand for our compact SUV throughout 2013 and beyond."

▲ Mazda CX-5

The Mazda CX-5 model range features an 18-strong line-up with prices starting from £21,395 and rising to £28,995 (OTR). Customers are offered a choice of three engines (165ps petrol and 150ps or 175ps diesel), manual and automatic transmissions, 2-wheel drive or All-wheel drive (AWD) and two equipment levels – SE-L and Sport, with or without Sat Nav.

Generously specified, Mazda CX-5 SE-L models come with 17-inch alloy wheels, front fog lights, dual zone climate control air-conditioning, Smart City Brake Support and privacy glass, plus front and rear parking sensors. Moving up the Mazda CX-5 range, Sport grade models are equipped with 19-inch alloy wheels, Bi-Xenon headlights with Adaptive Front Lighting System, full leather trim, heated front seats, powered driver's seat and a reversing camera.

The latest accolade for the Mazda CX-5 follows three earlier awards for the CX-5 compact SUV equipped with SKYACTIV technology – the 2012 What Car? Green SUV Award, the 2012 SCOTY (Scottish Car of the Year) Safety Award, and most recently, together with all-new Mazda6, the 2013What Car? Ultra-low-carbon Award.

Mazda's SKYACTIV engines, transmissions, chassis and body technologies will be progressively introduced across the Mazda range as other new models reach the marketplace.

Currently, SKYACTIV technology is available on Mazda CX-5 SUV models, and will be available on the all-new Mazda6 (on sale from 25 January).

Toyota releases new images as proace launch approaches

TOYOTA has released a raft of new images of Proace, the new model that will return the company to the heart of the medium duty van market later this year.

Proace has been developed in a new collaboration with PSA Peugeot Citroën as a replacement for the Toyota Hiace. Production starts at the Sevelnord factory in northern France in April with UK sales scheduled to follow shortly afterwards.

Proace will be available in two lengths and heights, with load capacities of 5m3, 6m3 or 7m3. Payloads will range from one to 1.2 tonnes and Proace will be able to tow up to two tonnes. According to market, Euro 5 diesel engines with outputs from 89 to 161bhp will be offered.

In addition to its standard form, Proace can also be specified as a panel van, glass van, or six-seat crew cab. A wide range of dedicated accessories will allow customers to tailor their vehicle to suit a broad range of business and operational requirements.

Further details and provisional technical data can be found at http://media.toyota.co.uk/2012/10/proace-new-toyota-light-commerical-vehicle/. UK market specifications and prices will be announced later.

▲ Toyota Proace

Ford

Harbour Bonfield Ltd

12 (12) FORD FOCUS (new shape) ZETEC 1.0 125ps Ecoboost, 3 cylinder in Candy Red pearlescent, 5 Door hatchback, Zetec appearance pack, Rev. parking aid, Bluetooth, etc. our current demo model.....**£14,995**

11 (61) FORD FOCUS ZETEC ESTATE 1.6 TDCi, in Moondust Silver, 5 Door Estate, Stop/Start Technology, Appearance Pack, Privacy Glass, 17" Alloys. City Pack, Rear parking sensors, Power folding mirrors. Ford DAB radio / CD Bluetooth and USB, Our Current Demo, 10,000 miles appx.....**£14,995**

12 (12) FORD FIESTA ZETEC S 1.6 Petrol in Frozen White, Ex Demo, 3 Door Hatchback, Alloys, CD, A/C, Bluetooth, USB, Auto headlights, Interior pack, 3000 miles appx. **£12,995**

09 (59) FORD FIESTA TITANIUM 1.6 Petrol in Squeeze Green pearlescent, 5 Door hatchback, Alloys, Radio/CD, Bluetooth, A/C, Rear Parking sensors, Auto temp control, Locally owned, 11500 miles appx.....**£9,495**

11 (10) FORD FIESTA EDGE AUTOMATIC 1.4 Petrol, in Ink Blue Metallic, 5 Door Hatchback, Radio/CD, A/C, Reverse parking sensors, One local owner 18000 miles appx.....**£8,995**

10 (60) FORD FIESTA ZETEC 1.4 Petrol in Moondust Silver, 5 Door hatchback, Alloys, CD, A/C, Bluetooth, One local owner, 10000 miles appx.....**£8,995**

09 (09) FORD FOCUS ZETEC ESTATE 1.6 TDCi (115ps) in Moondust Silver, Alloys, CD, A/C, Zetec appearance pack, One local owner, 47000 miles appx… .....**SOLD**

10 (10) FORD FIESTA STYLE + in Ocean Blue Metallic, 5 Door Hatchback, Radio/CD, A/C, Central locking, One local owner, 6000 miles appx.....**SOLD**

06 (56) FORD FOCUS SPORT 1.6 TDCi (90ps) in Moondust Silver, 5 Door Hatchback, Alloys, CD, A/C, Central locking, One local owner, 60000 miles appx.....**£4,695**

02 (52) FORD FOCUS GHIA 1.8 TDCi in Moondust Silver, 5 Door hatchback, CD, A/C, Alloys, Remote central locking, Locally owned, 110000 miles appx.....**£2,895**

OTHER MAKES

09 (59) VW GOLF GT 2.0 TD 5 Door Hatchback in Silver Metallic, 6 speed manual, Alloys, CD, Touch screen DAB Radio, A/C, FSH, 25000 miles appx, one local owner **£13,995**

08 (58) VW POLO BLUEMOTION 1, 1.4 TD in Silver met, FSH, Alloys, Radio/CD, 2 owners, 29200 miles appx… .....**SOLD**

07 (57) PEUGEOT 308 SPORT, 1.6 Petrol in Silver Metallic, 5 Door Hatchback, Alloys, Radio/CD/MP3, A/C Elect. Mirrors, Elect. Windows, Locally Owned, 43000 miles appx **£5,495**

07 (07) TOYOTA AURIS VVTi 1.6 TR Petrol, in Silver met, 5 Door Hatchback, Radio/CD, A/C, Alloys, One local owner, 51000 miles appx.....**SOLD**

07 (56) FIAT PANDA ELEGANZA AUTOMATIC 1.2 Petrol in Grey Metallic, 5 Door hatchback, Alloys, Elect Frt. Windows, Remote central locking, A/C, Radio/CD, Heated Frt. Screen, Elect Mirrors, One local owner, 19,000 miles appx…….....……**£4,595**

COMMERCIAL VEHICLES

11 (11) CITROEN DISPATCH 1.6 HDi, in White, Twin side loading doors, Ply lined, Radio/CD, Satnav, A/C, Locally owned, 8000 miles appx .....**£9,995 + VAT**

SALES & SERVICE

8 St Andrews Trading Estate, Bridport

Ford AGENTS FOR FordDirect Used Cars

Motability The leading car scheme for disabled people

FOR DETAILS CONTACT ARROL SALES 01308 456994 SERVICE 01308 421777

Our used cars carry our own warranties backed by Ford Retail Dealers Association

View cars on-line at www.harbourbonfield.com

OTTER VALE MOTOR SERVICES

YOUR COMPLETE MOTORING SOLUTION

Otter Vale Motor Services - Upottery, Nr Honiton - Devon - EX14 9NE

Tel: 01404 861155 • Web: www.ovms.co.uk • Email: info@ovms.co.uk

WE BUY

Can't Sell Your Car? Fed Up With Time Wasters?
Not Offered A Fair Part Exchange Price?

WE ALSO BUY CARS TO ORDER

Can't find what you're looking for?

Call 01404 861155

WE ASSIST

COURTESY VEHICLES AVAILABLE

FOR ALL YOUR WORKSHOP NEEDS

Class 4 & 7 MOTs - Servicing
Tyres and Tracking

Call 01404 861474

MOTOR VEHICLE FINANCE NOW AVAILABLE - CALL FOR A QUOTE!

2006/56 FORD MONDEO 2.2TDCi 155 ST, 5 Doors, Manual, Hatchback, Diesel. 100,000 miles, Black, MOT-10-2013. 13 Months Warranty Included In Sale, Full Service History, One Previous Owner, Stunning Example, Taxed, Bluetooth Handsfree Kit, Radio/CD Multichanger **£5,495**

2003/52 SKODA SUPERB 1.9 TDi PD 130 ELEGANCE, 4 Doors, Manual, Saloon, Diesel. 80,000 miles, Green. 13 Months Warranty Included In Sale, Superb Example, Recent Cambelt Change, Full MOT, Warranted Mileage, Full Leather Interior, Heated front seat. **£3,995**

2001/Y PORSCHE BOXSTER 3.2 S, 2 Doors, Manual, Convertible, Petrol. 70,000 miles, Silver, MOT-10-2013. 13 Months Warranty Included In Sale, Full Porsche History, Stunning Example, Warranted Mileage, Two Previous Owners, Taxed, Leather seats.....
.....**£6,995**

2004/04 MERCEDES-BENZ ML270 CDI, 5 Doors, Manual, Station Wagon, Diesel. 127,000 miles, Silver. 13 Months Warranty Included In Sale, Excellent Condition Throughout, Good Service History, Full MOT, Two Previous Owners, Full Leather Interior, Heated seats.....
.....**£6,450**

2002/52 MAZDA 323 1.6 GXi, 5 Doors, Manual, Hatchback, Petrol. 55,000 miles, Silver. 13 Months Warranty Included In Sale, Full Service History, One Previous Owner, Stunning Example, Full MOT, Radio CD Player, Air conditioning, Front electric windows, Electric door mirrors. **£2,250**

2003/03 RENAULT LAGUNA 2.2 DCi EXPRESSION, 5 Doors, Automatic, Hatchback, Diesel. 120,000 miles, Blue, MOT-06-2013. 13 Months Warranty Included In Sale, Full Service History, Warranted Mileage, Two Previous Owners, Radio/CD, Alloy wheels.....
.....**£1,695**

2004/04 FORD MONDEO 2.0TDCi 130 Ghia, 5 Doors, Manual, Hatchback, Diesel. 80,000 miles, Black. 13 Months Warranty Included In Sale, Full Service History, One Previous Owner, Superb Throughout, Full MOT, Warranted Mileage, Radio/CD Multichanger, Alloy wheels, Cruise control.....**£3,495**

2003/53 NISSAN X-TRAIL 2.2 Di SPORT, 5 Doors, Manual, Station Wagon, Diesel. 89,000 miles, Grey, MOT-08-2013. 13 Months Warranty Included In Sale, Excellent Condition Throughout, Good Service History, Two Previous Owners, Air conditioning, Alloy wheels, Radio/CD **£5,495**

2004/04 HONDA JAZZ 1.4I-DSI SE SPORT, 5 Doors, Manual, Hatchback, Petrol. 50,000 Miles Silver MOT-06-2013. 13 Months Warranty Included In Sale, Full Service History, Superb Example, Two Previous Owners, Fully Kitted Out For Being Towed, Radio/CD, Air Conditioning **£4,495**

2001/51 VOLKSWAGEN CARAVELLE 1.9 TDI 800 SWB DISABLED ACCESS VAN, Manual, Diesel. 88,000 miles, Blue. 13 Months Warranty Included In Sale, One Previous Owner, Superb Throughout, Full MOT. .....
.....**£5,995 NO VAT**

2005/05 SUZUKI GRAND VITARA 2.0 16V 5DR, 5 Doors, Manual, Estate, Petrol. 74,000 miles, Silver, MOT-08-2013. 13 Months Warranty Included In Sale, Two Previous Owners, Good Service History, Excellent Condition Throughout, Air con, Radio/CD .....
.....**£3,695**

2000/X SUZUKI GRAND VITARA 2.0 GV2000, 2 Doors, Manual, Soft-Top, Petrol. 60,000 miles, Red. 13 Months Warranty Included In Sale, Very Clean Example, Full MOT, Radio/CD, Front electric windows, Electric door mirrors.....**£2,495**

2009/59 CITROEN C1 1.0i SPLASH, 3 Doors, Manual, Hatchback, Petrol. 33,000 miles, White. 13 Months Warranty Included In Sale, Full Service History, Superb Example, Full MOT, Warranted Mileage, Two Previous Owners, Air conditioning, Radio/CD ...
.....**£4,995**

2001/X MITSUBISHI SHOGUN 2.8 GLX TD, 5 Doors, Manual, Station Wagon, Diesel. 95,000 miles, Blue, 2 Owners. 2001 MODEL IMPORTED FROM ARGENTINA IN 2008 13 Months Warranty Included In Sale, Full MOT, Good Service History, Well Maintained, Radio CD Player, Electric Windows, Electric Mirrors .....
.....**£3,995**

2004/04 VOLKSWAGEN GOLF 2.0 GT TDi, 5 Doors, Manual, Hatchback, Diesel. 122,000 miles, Blue. 13 Months Warranty Included In Sale, Full Service History, One Previous Owner, Superb Example, Full MOT, Warranted Mileage, Air conditioning, Alloy wheels, Radio/CD.....**£4,650**

2007/56 MAZDA MAZDA6 2.0d TS, 5 Doors, Manual, Estate, Diesel. 66,000 miles, Black. 13 Months Warranty Included In Sale, Full Service History, One Owner From New, Superb Example, Full MOT, Warranted Mileage, Radio/CD, Air conditioning, Alloy wheels, Cruise control.....**£5,495**

2003/53 VOLKSWAGEN POLO 1.9 Sport TDi 100, 5 Doors, Manual, Hatchback, Diesel. 136,000 miles, Blue. 13 Months Warranty Included In Sale, One Previous Owner, Faultless Drive, Full MOT, Radio/CD Multichanger, Air conditioning, Alloy wheels **£3,250**

2003/03 BMW 330 Ci CONVERTIBLE, 2 Doors, Manual, Convertible, Petrol. 53,000 miles, Blue. 13 Months Warranty Included In Sale, Superb Example, One Previous Owner, Good Service History, Full MOT, Warranted Mileage, Leather seats, Air con, Alloy wheels **£5,495**

2002/02 VAUXHALL AGILA 1.2i 16v CLUB, 5 Doors, Manual, Estate, Petrol. 58,000 miles, Blue. 13 Months Warranty Included In Sale, One Previous Owner, Superb Example, Well Maintained, Full MOT, Warranted Mileage, Front electric windows **£1,850**

2005/54 FORD GALAXY 1.9 TD ZETEC, 5 Doors, Manual, Estate, Diesel. 100,000 miles, Grey. 13 Months Warranty Included In Sale, One Previous Owner, Full Service History, Full MOT, Radio/CD, Air con, Alloy wheels, Reverse parking aid, Remote central locking **£4,495**

Part Exchange To Clear

1998/R Ford Galaxy 2.8 V6 4x4 Ghia X Auto, Silver, 125,000 Miles, Full MOT £1,650
2001/51 Peugeot 307 2.0 HDI 90 Rapier 3 Dr Hatch, Green, 113,000 Miles, Full MOT £1,495
2001/Y Citroen C5 2.2 HDI SX 5Dr Hatch, Silver, 86,000 Miles, MOT July 2013 .....£1,495
2002/02 Renault Megane Scenic 1.6 Expression Auto, Silver, 121,000 Miles, MOT August 2013.....£1,295
1997/R Ford Fiesta 1.4 Ghia X, Black, 100,000 Miles, Full MOT. ..£1,195
1995/N BMW 318 Ti 3Dr Hatchback, Green, 128,000 Miles, Full MOT £995
2000/X Subaru Legacy 2.5 GX, Green, 125,000 Miles, MOT July 2013 .. . .£995
1998/R Renault Megane 2.0 16V Coupe, Black,138,000 Miles, Full MOT £950
2000/V Peugeot 406 2.0 HDI LX Diesel Estate White, 200,000 Miles, Full MOT £850
1999/V Ford Focus 2.0 Ghia Saloon, Silver, 120,000 Miles, Full MOT. £850
1989/F Mercedes 190 E 2.0 Auto, Silver, 123,000 Miles, Full MOT...£750
1990/G Toyota Corolla 1.6 Executive Auto, Grey, 116,000 Miles, Full MOT £650

OPENING TIMES: MON - FRI 8am - 6pm SAT 8.30am - 5pm SUNDAY 11am - 2pm

Tel: 01404 861155 • Web: www.ovms.co.uk • Email: info@ovms.co.uk

Your Local Good Garage Scheme Member Good Garage Scheme *www.goodgaragescheme.com*

WEST ROAD GARAGE

West Road, Bridport, DT6 5BW - 01308 422611

Visit our Website: www.westroadgarage.com

2007 (07) Toyota Auris vvti 1.6, 5 door, in black, One owner, 28,000 miles, Full service history **£5,795**

2007 (56) Ford Ka 1.3, in burgundy, One owner, 33,000 miles, Full service history **£3,495**

2007 (56) Proton Savvy 1.2 Street, 5 door, In red, One owner, 8,500 miles, Full service history **£3,295**

2006 (06) Proton Savvy 1.2 Style, 5 door, in passion blue, Two owners, 58,000 miles, Partial service history **£2,995**

Used Cars

2001 (Y) Porsche Boxster S 3.2, in artic silver, 69,000 miles, Full service history **£7,495**
1996 (P) Mercedes Benz 320SL Convertible Hard and Soft top, In gold, Full service history **£4,995**
2006 (56) Vauxhall Meriva 1.6 Energy, 5 Door, in Graphite, Two owners, 54,000 miles, FSH **£3,995**
2001 (51) MG TF 1.8 Convertible, In metallic grey, Three owners, 64,000 miles **£1,995**
2004 (04) Ford Mondeo 2.0LX Auto, 5 Door, metallic blue, 2 owners, 63,000 miles, FSH **£1,995**
2001 (Y) Citroen Picasso 1.6 LX, 5 door, in grey **£1,295**
1993 (K) Jaguar XJS 4.0L Coupe, 2 Door, In brooklands green ..... **POA**
1976 (P) Triumph Stag ..... **POA**

Caravan For Sale

2002 Elddis Avante, Twin wheeled 22 foot caravan ..... **POA**

2006(06) Ford Focus 1.6 LX, 5 door, Auto, In blue, Two owners, 26,000 miles, Full service history **£4,695**

2005 (05) Mitsubishi Colt Equippe, 5 Door, In silver, Two owners, 35,300 miles, Full service history **£3,795**

2008 (08) Proton Persona 1.6 Gls saloon, in red, One owner, 39,000 miles, Full service history **£4,695**

2002 (52) Citroen Xsara 1.4 LX, 5 Door, In green, Two owners, 59,000 miles, Full service history **£1,495**

2006 (06) Proton Gen-2 1.6 GSX 5Dr Auto, in Energy Orange, 1 owner, FSH, 33,000 miles **£3,495.00**

2003(03) Proton Satria 1.5 Lxi, 3 door, in Champagne, Two owners, 59,000 miles, Full service history **£1,995**

2008(58) Jaguar X-Type 2.2 SE Diesel Estate, in black, One owner, 46,000 miles, Full service History **£11,995**

2006 (06) Peugeot Boxer 330LX SWB 2.2 HDI Motor caravan, 2 Owners, 20,500 miles **£23,995**

Ring Ian Johnson on 01308 422611 Mobile: 07866743396

View Motoring

MAKE YOUR ADVERTISING BUDGET GO FURTHER
call 01297 446156
email julie@tindlenews.co.uk
fax 01297 444981

New year, new offers from Honda

HONDA encourages you to start 2013 as you mean to go on, aboard two-wheels, with a range of great new offers and extended existing popular offers across many of its motorcycles and scooters, until 31 March 2013.

Sports riders can continue to benefit from low rate finance of 0% APR, over a period of 36 months on the current 2012 Honda CBR1000RR Fireblade and its smaller sibling, the CBR600RR supersports machine. With spring not too far around the corner, now is a great time to buy, to ensure you are in pole position for when the evenings start drawing out and the sun arrives.

In the smaller capacity engine range, both the best-selling PCX125 and CBF125 are still available at 0% APR, over a period of 24 months and with just £99 deposit and monthly payments of just over £100. If your New Year's resolution is to do more with your free time, then commuting on two-wheels is the ideal way to gain precious minutes, plus save precious pounds.

The critically acclaimed Crosstourer adventure machine is now available with 4.9% APR representative PCP finance, over a period of 37 months. What's more, it comes with a £500 deposit contribution to get you started. If you're the impatient type and are keen to go sun chasing, the Crosstourer is the ideal machine on which to ride off into the sunset, in search of new horizons across the continent.

With the ease, convenience, practicality and excitement offered by scooters and motorcycles, coupled with Honda's great finance offers to make buying a Honda even more affordable, now is a the perfect time to get on to two-wheels with Honda and get 2013 off to a great start.

For further details on the latest offers, or for more information on Honda's range of scooters and motorcycles, genuine parts and accessories, visit your local Honda Motorcycle dealer or visit www.honda.co.uk.

Honda CBR1000RR Fireblade

PRIVATE CAR SALES FORM

4cm x 1 col Box £10.00 (inc VAT) for 4 weeks

OR

4cm x 2 cols Box £17.50 (inc VAT) for 4 weeks

Including full colour photo (Photo must be supplied via post or email)

Just complete the form with the details of your car, the price you wish to sell it at and your contact telephone number and send it along with a cheque for either £10 or £17.50 (inc VAT) made payable to Devon, Dorset & Somerset Series of Newspapers Ltd, Unit 3, St Michael's Business Centre, Church Street, Lyme Regis, Dorset DT7 3DB to arrive by first post on a Friday for inclusion in the following weeks edition, or you can telephone Julie on 01297 446156 with details and card payment or email julie@ tindlenews.co.uk and we will call you back for payment details. Your advertisement will run for four week in all six of our West Dorset titles.

If the vehicle is being sold through a business the word 'TRADE must be included.

Displayed for four weeks

(Please contact Julie on 01297 446156 if sold before that time)

Name: .....

.....

Address: .....

.....

Tel No: .....

....

Signature: .....

....

Kia Picanto 1.1 Strike

2010 (10), 5dr, Blue Metallic paint, AC Radio/CD, ABS, airbags Power Stg, Immobiliser 7 yr basic warranty

£5,000

01297 442242 A

2004 Renault Kangoo 1.6

Automatic, Mot and Tax till march, Roof bars and Roof Box

£2,475 ono

01308 458613 A

Ford Scorpio Ultima 2.3

Manual, R Reg 1997, leather interior, genuine, 38,000 miles, blue, 10 months tax, MOT, excellent condition

£2,300 ono

01305 813802 B

Seat Ibiza 1.6 Sport

3dr, W Reg., Tax & MOT, history, RCL, EW, AC, alloy wheels, 86,000 miles.

£595 ono

01297 678351 / 07773 845724 B

Lanehouse
www.lanehousegroup.co.uk

Lanehouse Weymouth
1 Avon Close, Granby Industrial Estate
Weymouth DT4 9UX
Tel: 01305 760000

Lanehouse Bridport
St Andrews Industrial Estate, Shoe Lane,
Bridport DT6 3EX
Tel: 01308 458018

SUZUKI Way of Life!
VAUXHALL

Finance subject to status, terms and conditions by GMAC UK plc, applicants must be aged 18 or over. Finance offers subject to availability. Model shown for illustration purposes only.

View Motoring

MAKE YOUR ADVERTISING BUDGET GO FURTHER
call 01297 446156
email julie@tindlenews.co.uk
fax 01297 444981

automatic

Looking for a SMALL AUTOMATIC?

Choose from the largest stock in the South West. Most makes & models available, from £2000 to £9000, many with detailed service history & low mileage. Good part exchange allowances, usual dealer facilities, extended warranties & courteous service. We are also keen buyers of good quality cars of the type we sell.

www.exetersmallautomatics.co.uk
EXETER SMALL AUTOMATICS 01392 444040
Home Farm Garage, Clyst Honiton, Nr Exeter Airport

servicing and repairs

MOTOR Care

MOTOR ENGINEERS • CAR TEST STATION
CAR & VAN SERVICING & REPAIR
"Happy to raise awareness for Movember"
TEL/FAX: 01308 427381, 24 Hr: 07785 752522
Email: motor-care@btconnect.com
Web: www.motorcare.uk.com

cars 4 cash

CASH 4 CARS
Tel: 07557 738541
Colliton Garage
Grove Trading Estate,
Dorchester

servicing and repairs

HONEYSUCKLE WORKSHOP

Servicing/Repairs/MOT/Tyres
Batteries/Exhausts/Valeting

LUKE GROVES
Honeysuckle Workshop
Tunnel Road
Beaminster DT8 3HB
Tel: 01308 862739
Mobile: 07875759177

scrap

M. D. Corbin

GOOD PRICES PAID & COLLECTED FREE
• SCRAP CARS • DAMAGED CARS • MOT FAILURES
• FARM SCRAP • HONEST & RELIABLE SERVICE
WE STILL PAY CASH FOR SCRAP & CARS
ALSO: VINTAGE TRACTORS FOR SALE & WANTED
RING MIKE 07831 853518

bodywork

WMBW

WEYMOUTH MOTOR BODYWORKS LTD
TELEPHONE: 01305 777256
EMAIL: WMBW@HOTMAIL.CO.UK
UNIT 21, 63 CAMBRIDGE ROAD, GRANBY INDUSTRIAL ESTATE, WEYMOUTH DT4 9TJ
WWW.WEYMOUTHMOTORBODYWORKS.CO.UK

Motoring View

To advertise in the View From Motoring Directory please contact Julie Hammond on 01297 446156 or email julie@tindlenews.co.uk

servicing and repairs

THE CORNER GARAGE
MELPLASH 01308 488238

All makes serviced

VW/AUDI specialists

Servicing • Repairs • Diesel and Catalysts tested • MOT Repairs

MOT TESTS & SERVICING
FREE Local Collection and Delivery

bodywork

Gavin Coombes AUTOMOTIVE BODY SHOP

Accident Repair • Resprays • Restoration
Insurance Work • Valeting
FREE Estimates & Collection
Courtesy Car

Gavin Coombes
Shrubbery Garage
Rousdon Lyme Regis
Dorset
DT7 3XW
Tel: 01297 444994
Email: gavin.coombes@homecall.co.uk

driving instructors

Greyhound Driving School
Lessons from £15!!!
Mark Cady
DSA Approved Instructor
07977 555854
01305 854677

Learn - Good
School of motoring
The key to test success

Friendly, Patient, Reliable Tuition
Refresher & Motorway Lessons
Help With Theory
SPECIAL OFFER - *First four hours of Driving Tuition at £15 per hour*
AUTOMATIC NOW AVAILABLE
Quality Lessons at Affordable Prices

TEL: 01308 862 972 MOB: 07977 261988
Working in and around Dorset

COX Driving School

• Patient & Friendly Instructor
• DSA Approved
• Excellent Pass Rates
• Pass Plus
• Block booking discounts
• Theory Tuition

Contact: Kevin
Tel: 01308 424355 Mob: 07951 676099
Email:
Web:

bodywork

BT SMITH BODYWORKS
UNIT 5 DREADNOUGHT T. ESTATE
BRIDPORT TEL: 01308 428221

- Car Sales (Warranty available)
- HPI Checked
- Insurance Approved
- Plastic Bumper Repairs
- Colour matching - A Speciality
- Water-Based System - Environmentally Friendly
- Let Us Give Your Car the Treatment it Needs

NO MATTER HOW BIG OR SMALL ACCIDENTS HAPPEN AND WE AIM TO MAKE IT AS PAINLESS AS POSSIBLE!
LEAVE THAT SCRATCH AND IT WILL RUST!

scrap

A & G
Registered Waste Carriage Licence

SCRAP METAL RECYCLING
We cover Dorset, Somerset and Devon

Top Cash Prices Paid for Ferrous & Non Ferrous Metals:
Copper Piping & Copper Tanks (up to £70 each for copper cylinders), lead and brass, stainless steel, aluminium and bulk tanks, electrical cable, vehicle batteries
Also Best Prices paid for any Farm Machinery, Cars or Vans
We also do factory, farm, school and shop clearances
It is a criminal offense to take in scrap without insurance so to make it easier on yourself just use us
Tel Mobile: 07506 902402 Office: 01308 420145

car sales

A.M. JACKSON
MOTOR ENGINEERS
Village Road, Bradpole
01308 427212

2007 (07) SEAT ALTEA 1.9 TDi, low mileage, service history **£5,995**
2006 (56) MERCEDES SLK 200 KOMPRESSOR CONVERTIBLE 6 speed manual 1 previous owner, service history **£11,750**
02 HONDA STREAM 1.7 SE, optional 7 Seater, Estate, 1 Owner, Service History **£2,495**
03 FORD KA, low mileage **£1,750**
1997 MG TF CONVERTIBLE **£1,595**
2001 Citroen Saxo, 5 Door **£1,250**
TOYOTA LAND CRUISER, Colarado, 3 door, Turbo Diesel ..... **ARRIVING SOON**

PART EXCHANGE
BMW 316ti SE Compact
Renault Scenic

Servicing - Tyres - Batteries - Exhausts

servicing and repairs

Bridport Car Repair Centre
Unit 18A, Dreadnought Trading Estate
Telephone/Fax 01308 425866
Email: jmjva@talktalk.net
www.bridportcarrepaircentre.co.uk

MOT's: classes 3,4 and 7, cars, campers and light commercial vehicles

TYRES: budget, mid-range, high performance, low profile inc run-flat

SERVICING: all to industry standard (see goodgaragescheme.com)

AIR CON: We are now offering an air conditioning service

GENERAL REPAIRS ALL CARRIES OUT TO INDUSTRY STANDARD

£10.00 Off Your Next MOT
£10.00 Off Your Next Full Service
(on presentation of this advert)

GoodGarageScheme.com Registered Member

View Sport

CONTACT OUR SPORTSDESK
01297 446152
howard@pemedia.co.uk
www.viewfromonline.co.uk

PERRY STREET LEAGUE WITH HOWARD LARCOMBE

Hounds set to consolidate in div 2

County cup semi-finals announced

IN FORM: Steve Masters inspired Waytown Hounds to a 3-2 victory over Charmouth on Saturday.

AWAY TIE: Karl Diment will attempt to lead Lyme Regis to their 10th Dorset Intermediate cup final appearance.

HANDING OUT A LESSON: The Bournemouth Uni Staff stand in the way of Andy Loudon's Netherbury.

Match report
Waytown Hounds 3 Charmouth 2
Division Two

THE only game played in the entire Perry Street & District League produced a fine match in greasy conditions at Netherbury.

Hosts Waytown Hounds, missing regulars Paul Watkins, Ethan Guppy and Leigh Hansford, held the territorial advantage for large parts of the first half with out carving any clear-cut chances.

James Loveridge headed wide when well placed in the 5th minute and strike partner Jon Legg saw his low shot well saved by the legs of Charmouth 'keeper Mark Franklin soon after.

The Hounds grabbed the lead in the 14th minute when a Steve Masters glanced home Steve Battrick's long throw-in for his third goal in four games.

A prolonged downpour midway through the half then made the players footing even trickier but all-in-all the pitch held up to the deluge well.

Waytown skipper Matt Read had a goal bound blocked soon after the turn-around but Charmouth levelled in the 49th minute.

Simon Smith, who showed some neat touches down the left flank found some space before crossing to top-scorer Matt Pile who controlled well before spinning his marker and shooting low past Bill Fleet and in off the inside of the far post for his seventh goal of the season.

But The Robins were to be level for just seven minutes. Masters clipped a ball through the D of the visitors' area to Danny Dunford who drilled a low shot across Franklin.

And what proved to be the winner arrived on the hour mark when Jon Legg latched on to a long downfield punt before slotting low under Franklin to make it 3-1.

Tom Rutland went close to adding a fourth with a fierce drive that fizzed just past the post.

Charmouth grabbed a lifeline in the 86th minute when Andy Potter arrowed in a 25-yard free-kick that cannoned back off the crossbar to Paul Miners who tapped-in.

But the Hounds held on in relative comfort to leapfrog over their opponents and up into fourth spot in the division two table.

Both defences coped well in the testing conditions with the centre-back pairing of Anthony Smith and Tom Rutland and Danny Parr and Matt Dare in imposing form.

But it was Masters who pulled the strings in the Hounds' engine room while his opposite number Dan Rendall was also in fine form.

In truth the score line flattered Charmouth who tended to lack guile in the midfield areas while Hounds, for all their territorial advantage didn't threaten enough in the final third.

Waytown manager Mark Hughes was pleased with the win he told ***View Sport***: "I thought we deserved the win overall. We had a couple of half chances before we got the opener.

"I can't pick out a Man-of-the-Match - once again it was a good team performance.

"After promotion last season our target was to just stay up. We've got 17 points now so I reckon one more win and we should be ok."

Waytown: Bill Fleet, Antony Smith, Steve Battrick (Rich Shill 76), Tom Rutland, Steve White, Dan Dunford, Ian Barnett, Steve Masters, Matt Read (captain), Jon Legg, James Loveridge (Ed Stephenson 85), unused subs: Gary Goodall, Mark Hughes.

Charmouth: Mark Franklin, Andy Potter, Danny Parr, Dan Watson, Matt Dare (captain), Paul Miners, Simon Smith (Phill Morris 76), Steve Woolloff (Josh Cauldwell 76), Dan Rendall, Paul Grinter (Kieran Bearpark 45).

Referee: Wayne Ridout.

■ **FULL STRETCH**: Waytown 'keeper Bill Fleet can't reach Andy Potter's late free-kick which hits the woodwork. Paul Miners tapped-in the rebound but the Hounds went on to a deserved 3-2 victory.

RESULTS

Devon Intermediate cup (East) SF
Otterton P Farway United P
Sampford Peverell P Millwey Rise P

Somerset Junior Cup (last 16)
Bridgwater Sports P Shepton Beau P
Combe Res P Meadow Rangers P
Staplegrove v Ilminster Town Res

Daisy Hutchings Cup R2 (last 16)
Combe A P Dowlish & Donyatt P
Thorncombe P Pymore P

Premier
Winsham Utd P Crewkerne Town P

Division One
Crewkerne Res P W & M Chinnock P
Lyme Regis Res P Netherbury P
Perry Street Res P Forton Rangers P
South Petherton Res P Misterton P

Division Two
Chard Rangers P Crewkerne Rangers P
Uplyme P Chard United P
Waytown Hounds 3 Charmouth 2

Division Three
Chard Utd Res P Hinton P
Drimpton P Hawkchurch Utd P
Ilminster Town A P Misterton Res P
Millwey Rise Res P Winsham Utd Res P

Division Four
Crewkerne Rangers Res P Farway Res P
Forton Res P Thorncombe Res P
Shepton Res P Kingsbury Episcopi P

FIXTURES – January 19th
(All 2pm unless stated)
Devon Intermediate cup (East) SF
Otterton v Farway United
Sampford Peverell v Millwey Rise
Somerset Junior Cup (last 16 – 1.45pm ko)
Bridgwater Sports v Shepton Beau
Combe Reserves v Meadow Rangers
Staplegrove v Ilminster Town Reserves
Somerset Intermediate Cup (last 16)
Combe A v Staplegrove Res (1.45pm ko)
Daisy Hutchings (last 16)
Chard Rangers v Kingsbury Episcopi
Forton Rangers Res v Farway United Res
Luso-Chard v Winsham Utd Reserves
Lyme Regis Bantams v Hawkchurch Utd
Misterton Reserves v Drimpton
Uplyme v Millwey Rise Reserves
Jack Venn R1
Pymore v Chard United
Premier
South Petherton v Lyme Regis
Perry Street v Crewkerne Town
Winsham Utd v Beaminster
Division One
Barrington v Beaminster Reserves
Lyme Regis Reserves v Misterton
Netherbury v South Petherton Reserves
W & M Chinnock v Forton Rangers
Division Two
Crewkerne Rangers v Thorncombe
Ilminster Town Colts v Waytown Hounds
Division Three
Chard Utd Reserves v Hinton St George
Division Four
Shepton Beau Res v Chard Rangers Res
Thorncombe Reserves v Combe B

Thursday, January 24th
John Fowler Cup Final
(at Bridport FC – 7pm ko)
Ilminster Town A v Millwey Rise Res

◆ *NETHERBURY have been given a home draw in the semi-final of the Dorset Junior Cup.*

The Ambers will entertain the Bournemouth University Staff team on March 2nd.

The other semi-final sees Maiden Newton & Cattistock welcome Lytchett Red Triangle.

In the intermediate cup Lyme Regis are on the road for the 10th time in a row!

The Seasiders make the long trip to Alderholt in the semi-finals while AFC Cobham entertain Gillingham A in the other tie.

Matches are scheduled to be played on March 9th.

Clincher!

■ **GOAL**: Waytown Hounds striker Jon Legg slots home the third goal despite the best efforts of Charmouth 'keeper Mark Franklin and defender Matt Dare *Photos by HOWARD LARCOMBE*

■ **NO CHANCE:** The waterlogged Davey Fort Ground at Lyme Regis painted an all-too familiar picture as all-but one game in region (*Waytown Hounds v Charmouth featured above*) were washed-out.
Photo by HOWARD LARCOMBE

■ **AIRBORNE**: Matt Dare evades a tackle from Hounds' Ian Barnett

AS THEY STAND

PREMIER	P	W	D	L	GD	Pts
Beaminster	10	6	3	1	10	21
Lyme Regis	9	6	2	1	14	20
Winsham United	8	6	2	0	11	20
Crewkerne Town	7	4	0	3	4	12
Combe Reserves	10	3	2	5	0	11
Perry Street	9	3	2	4	-7	11
Millwey Rise	5	3	1	1	9	10
South Petherton	10	3	0	7	-7	9
Shepton Beauchamp	10	2	3	5	-10	9
Ilminster Town Res	7	0	3	4	-10	3
Farway Utd	7	0	2	5	-12	2

DIV 1	P	W	D	L	GD	Pts
Misterton	10	7	3	0	20	24
W & M Chinnock	9	7	0	2	11	21
Barrington	11	7	0	4	11	21
Netherbury	9	6	2	1	18	20
Forton Rangers	10	6	1	3	9	19
Perry Street Reserves	9	2	2	5	-11	8
Beaminster Reserves	11	2	2	7	-12	8
Town Res	12	2	1	9	-15	7
Lyme Regis Reserves	7	1	3	3	-6	6
South Petherton Res	8	1	0	7	-25	3

DIV 2	P	W	D	L	GD	Pts
Dowlish & Donyatt	11	7	1	3	12	22
Chard United	11	6	3	2	13	21
Uplyme	9	5	4	0	22	19
Waytown Hounds	12	5	2	5	-12	17
Charmouth	11	5	1	5	-7	16
Pymore	9	4	2	3	18	14
Thorncombe	10	4	2	4	0	14
Crewkerne Rangers	7	4	0	3	3	12
Ilminster Town Colts	10	2	1	7	-18	7
Chard Rangers	12	1	0	11	-31	3

DIV 3	P	W	D	L	GD	Pts
Luso-Chard	11	10	1	0	30	28*
Combe A	11	8	1	2	21	25
Winsham United Res	11	7	1	3	21	22
Millwey Rise Reserves	11	5	2	4	18	17
Drimpton	8	5	2	1	16	17
Ilminster Town A	11	4	2	5	3	14
Lyme Regis Bantams	10	3	3	4	1	12
Hinton St George	3	3	2	8	-36	11
Hawkchurch United	9	3	1	5	-6	10
Chard United Reserves	12	1	2	9	-25	6*
Misterton Reserves	11	1	1	9	-43	4

DIV 4	P	W	D	L	GD	Pts
Shepton Reserves	9	8	1	0	27	22*
Thorncombe Res	11	7	3	1	24	21*
Barrington Reserves	12	6	3	3	10	21
Combe B	11	6	2	3	4	20
Kingsbury Episcopi	11	4	1	6	2	13
Forton Rangers Res	11	4	1	6	-6	13
Crewkerne Rangers Res	9	3	1	5	-1	10
Farway United Res	10	3	1	6	-12	10
Uplyme Reserves	11	2	1	8	-28	7
Chard Rangers Res	9	1	2	6	-20	5

***= Points deducted**

Top scorers

***Premier**: S.Dibling (Millwey Rise), Joe Simmons (Winsham Utd) both 17, C.Somers (Millwey Rise) 16.*

***Division One**: T.Franklin (Netherbury) 15, R.Smith (Misterton), 14, A.Stevenson (Forton Rangers) 12 .*

***Division Two**: T.Hussey (Pymore) 17, R.Anderson (Chard Utd) 13 , G.Fowler (Uplyme) 12.*

***Division Three**: W.Gabbidon (Combe A) 27, B.Garrett (Winsham United Res) 20, P.Peacock (Lyme Regis Bantams) 18.*

***Division Four**: P.Male (Thorncombe Res 15, C.Lang (Barrington Res) 13, J.Burkhardt (Shepton Beauchamp Res), L.Monk (Kingsbury Episcopi), N.Jefferies (Kingsbury) all 11.*

ViewSport

CONTACT OUR SPORTSDESK
01297 446152
howard@pemedia.co.uk
www.viewfromonline.co.uk

BOWLS NEWS

Tight at the top in short mat comp

TEAM B (Sheila Douglas, Chris Taylor, Steve Bartlett, Chris and David Robbins, Pauline and Ian Newitt) maintained their position at the head of the Bridport Bowling Club's short-mat league with 49 points but only just, beating Team G 4-6, 9-6, 5-5.

Team H (Lucy and Derek Crocker, Sam Dunn, Peter Carnell, Derek Hoskins and Geoff Rumsey) are hot on their heels with 46 points beating Team D 5-8, 10-11, 10-2 and Team F (Roger Humphreys-Smith, sub Steve Bartlett, Marion and Tom Tocher) kept up their challenge with 45 points beating Team C 12-5, 10-2 and 7-8.

Team A (Joan and David Smith, Jill Harding, Dinah and Philip Wilson, Bob Seadon and Rosemary Brooks) got back to winning ways taking six points off Team E 6-15, 7-2, 8-3, but the latter welcomed back Alison and Paul Tibble and should be climbing out of the bottom position soon.

Lyme Regis Anglers casting off

THE first Lyme Regis Angling Club shore competition of 2013 is due to take place on Saturday, January19th from 6pm until 11pm in Lyme Regis when competitors will be fishing for the best flounder.

Sign on will be at The Tackle Box, Marine Parade from 5pm until 5.45pm.

Bridport's walk in the park

Bridport 3rd 20pts Springfield Wareham 0pts

THIS victory by Bridport Squash & Racketball Club was certainly a walk in the park as they strolled to a very easy victory against a weak Springfield side *WRITES ROGER LEWIS*.

At one Ed Mamanta dominated his game against Springfield captain Ian Lever from the start. His control of the situation was first class, as his wide range of stop, volley and boasts shots which had Lever going all ways as he tried to match Mamanta.

But it was all to no avail as the Bridport player powered through to an easy 9-1, 9-0, 9-0 victory.

Tim Parkman at two had a fairly easy match against Bill Oakley. It was Parkman's overall fitness that was the deciding factor in this match as he stamped his authority on the game to overwhelm his opponent with a 9-5, 9-6, 9-4 win.

Mike Perry, back in the side at three, played Peter de Bante, and as always gave his all. He was in inspirational form, giving his opponent no chance as he ran out a very good winner by 9-2, 9-1, 9-1.

Another player who always gives his all for Bridport is Paul Cross, who at four was playing Roger Johns. As well as Johns was allowed to play Cross held the whip hand.

When on form, Cross is a very powerful performer who hits the ball exceptionally well as Johns found out.

This strategy gave Johns very little opportunity to play and consequently the Bridport player went on to record a very good 9-5, 9-3, 9-4 victory.

Nick Courtice had another excellent game at five against Springfield's Dave Rabjohn. His strategy was to keep it tight and play the simple straight forward shots.

Courtice who is enjoying playing for the team, also kept his unforced errors to a minimum which was just too much for Rabjohn, and he powered through to record a good 9-4, 9-0, 9-6 scoreline.

BEAMINSTER LADIES HOCKEY

Experience counts as late goals hit Beaminster

Beaminster 2 Bournemouth 3rd 4

YOU only had to look at the two line-ups to appreciate the difference in experience between the sides that gave Bournemouth the ultimate edge over Beaminster Ladies in the West Club's Hockey League Channel 1 encounter.

Second placed Bournemouth included four mature ladies, all of whom showed they had played at much higher level in the past, whilst Beaminster included a number of young school students just starting out on their sporting journey, and it was this that made the difference.

Bournemouth's veterans often snuffed out dangerous situations with their guile and intelligent reading of the game, whilst not unexpectedly Beaminster's inexperience showed at both ends of the field.

A partially waterlogged astro surface fuelled by heavy showers did not help the situation in the first half, but both sides looked to play attacking hockey when they could.

Bournemouth started much the better and pinned Beaminster in their own half.

Not surprisingly they took the lead on 12 minutes when following a short corner the ball was re-circulated in a finely worked move before eventually the ball was well driven home into the bottom corner.

Beaminster responded by taking the game to their visitors from the restart, and apart from the sporadic counter attack from Bournemouth, held sway.

Danni Donovan was inches from equalising with a rising shot that just missed the far post following a short corner on 17 minutes, but on 26 minutes Beaminster equalised.

Julia May's jinking run ended with her releasing Becky Early down the right channel who cleverly cut along the byline before setting up the inrushing Donovan to convert.

Bournemouth picked up their game again and turned the pressure on the hosts and keeper Lisa Condliffe made the first of several great saves to keep the game level.

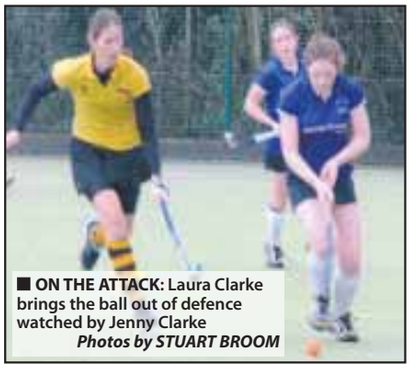

■ **ON THE ATTACK:** Laura Clarke brings the ball out of defence watched by Jenny Clarke
Photos by STUART BROOM

It looked like Beaminster would reach the break all-square, but a minute from the break they conceded to another well struck shot just inside the post.

Five minutes in the second half, with the rain abating and the water clearing from the pitch, Beaminster levelled for a second time when Donovan after having had her shot well saved, regained possession.

Although her cross came at Izzy Davies at waist high, she cleverly angled her stick to score from close range.

It looked like Beaminster may well get something from the game, but Bournemouth slowly started to gain the ascendency and the writing was on the wall when Condliffe was forced into a brilliant double save.

Two minutes later she was in action again diving in among the legs to block a shot but this time she couldn't reach the rebound and Bournemouth scrambled the ball home to take the lead for the third time.

The home defence started to come under increasing pressure and eight minutes from the end they conceded a fourth.

Once again Condliffe brought off a great save, but with her prostrate on the ground a Bournemouth forward neatly flicked the ball high into the net.

The defeat drops Beaminster to fifth who next week visit Chapel Gate to take on Bournemouth 4th's who leapfrogged them virtue of a 4-3 win over bottom side Salisbury 4th's.

■ **CAN ME IF YOU CAN:** Julia May (left) surges through the midfield in Saturday's 4-2 home defeat

LYME REGIS GOLF

Williams and Moore shine

LYME ladies enjoyed some January sunshine for their Greensomes competition on Thursday *WRITES RICHARD CHAPMAN*.

Damp underfoot, with the ball not running, the effective combination of Judith Williams and Susan Moore outshone the rest of the field with a brilliant 37 points leaving Gilly Madill and Mary Golding, with a respectable score of 34, eclipsed into second place and Jenny Scott and Lizzie Linnert in 3rd place.

For the Juniors on Saturday, and the men on Sunday, it was last year's outright winner - the rain - that won!

Looking ahead the ladies have their stableford on Thursday, the juniors a medal on Saturday and the men and seniors both have a stableford on Sunday and Monday respectively.

LYME REGIS CRIBBAGE

RESULTS: Monday, January 7th: Nags Head LR 4 New Inn Kilm B 1, New Inn Kilm A 2 Royal Oak 3, Ship Inn LR 3 Gerrard Arms 2, Stepps P Axminster Con Club P.

BEER LEAGUE: Nags Head LR 1 New Inn Kilm B 2, New Inn Kilm A 2 Royal Oak 1, Ship Inn LR 2 Gerrard Arms 1, Stepps P Axminster Con Club P.

FIXTURES

January 21st: Gerrard Arms v Beer Club, Lamb Swans v Ship Inn LR, Royal Oak v Nags Head LR, Axminster Con Club v New Inn Kilm A.

Table	Pld	W	L	F	A	Pts
Nags Head Lyme Regis	14	8	6	42	28	42
Ship Inn Lyme Regis	13	10	3	41	24	41
Beer Club	12	8	4	37	23	37
Gerrard Arms Colyton	13	7	6	37	28	37
New Inn Kilmington B	14	7	7	35	35	35
Axminster Con Club	13	8	5	34	31	34
Royal Oak Charmouth	13	7	6	32	33	32
Lamb Swans	12	5	7	25	35	25
Stepps	13	3	10	24	41	24
New Inn Kilmington A	13	2	11	18	47	18

Beer League	Pld	W	L	F	A	Pts
Ship Inn Lyme Regis	13	10	3	25	14	25
New Inn Kilmington B	14	8	6	22	20	22
Gerrard Arms Colyton	13	7	6	20	19	20
Beer Club	12	8	4	19	17	19
Nags Head Lyme Regis	14	5	9	19	23	19
Axminster Con Club	13	4	9	19	20	19
Royal Oak Charmouth	13	7	6	18	21	18
New Inn Kilmington A	13	7	6	18	21	18
Lamb Swans	12	5	7	18	18	18
Stepps	13	4	9	17	22	17

LYME REGIS DARTS

Division 1	Pld	Pts
Nags Head A	9	18
Rousdon Club	9	16
Rock Point	9	10
Nags Z	9	5
Talbot Arms	9	4
Royal Standard	9	1
Four Play	7	8
George B	8	4
Half an Octopus	7	2

Most 180s: Martin Herbert (Rousdon Club) 3, three players x2. **Shot out**: 144 Jon Bowditch (Nags Head A).

Division 2	Pld	Pts
Janners	8	16
Hunters Lodge	8	8

Most 180s: Mark Barnett (Janners) x4, Simon Miles (Janners), Nigel Bell (Four play) both x1. **Shot out**: 114 Mark Barnett.

◆ *All Captains please note George B have with drawn from the league, for more info go to www.lymeregisdarts.leaguerepublic.com*

Dorchester & District Snooker League

***RESULTS**: Colliton Cons 5 Purneck Potters 2, Colliton Cons 4 Trinity Gooduns 3, WDC Whippings Boys 5 West Dorset Club A 4, West Dorset Club C 6 Trinity M 1, Colliton Cons 4 Trinity Express 3, Trinity Gooduns 6 Colliton Hopefuls 0, Purbeck Potters 3 Colliton XQ 2012 4.*

***30+ breaks**: M.Halford 40, M.Beale 40, G.Haddow 33.*

***Top Break of the Season:** Graham Bartlett (West Dorset Club A) 49.*

Table (after week 12)	*Pld*	*W*	*D*	*L*	*N/R*	*Pts*
West Dorset Club C	*12*	*8*	*1*	*3*	*0*	*58*
West Dorset Club A	*11*	*7*	*0*	*4*	*0*	*52*
Trinity Gooduns	*12*	*5*	*1*	*6*	*0*	*47*
Purbeck Potters	*12*	*5*	*0*	*7*	*0*	*45*
Colliton Cons	*11*	*7*	*0*	*4*	*0*	*43*
Trinity M	*10*	*6*	*1*	*3*	*0*	*41*
Trinity Express	*12*	*5*	*1*	*6*	*0*	*40*
Colliton XQ2012	*12*	*6*	*0*	*6*	*0*	*38*
Colliton Hopefuls	*12*	*4*	*0*	*8*	*0*	*37*
Colliton Club B	*10*	*6*	*0*	*4*	*0*	*36*
WDC Whipping Boys	*12*	*2*	*0*	*10*	*0*	*25*

Team Open Knockout Cup

***Semi-finals**: West Dorset Club A v West Dorset Club C (at West Dorset Club - January 17th), Purbeck Potters v Colliton Cons (at Trinity Club - February 4th).*

Team Open Handicap Cup

***Semi-finals**: Colliton Cons v West Dorset Club C (at Trinity Club - January 21st), Trinity Express v Trinity M (at Trinity Club, January 28th).*

Bridport & District Darts League

Division One	Pld	Pts
Robs Robbers	13	22
BSC	12	21
Nomads	13	17
All Stars	12	16
Hands of Time	12	16
Knapp Inn	12	15
Young Guns	12	10
Nags A	12	8
Elders	13	7
New Order	12	7
Bullyboys	13	6
One for the Road	12	3

Stat leaders: Player wins ten or more: Steve Smith (BSC) & Graham Knight (Nomads) both 91.67%. Highest finish: Steve Mudford (Nomads) & Ryan Cross (Young Guns) both 160. Most 180s: Graham Knight x7.

Division Two	Pld	Pts
The Family	12	19
Dat Team	12	17
Vikings	11	16
The Surgeons	10	12
Odd Bods	10	12
Bobs Boys	12	11
Royal Hawks	10	9
Weigh Anchors	12	8
Young Darters	10	8
Midnight Runners	12	7
Rubber Johns	11	3

Stat leaders: Player wins 10 or more: Richard Carter (The Family)100%. Highest finish: Bill Dedman (Weigh Anchors) 134. Most 180s: 15 players x1.

Division Three	Pld	Pts
Broken Arrows	13	21
Only Just	13	18
The Capercaillies	13	17
Mozzies Heroes	13	17
Poachers	13	16
Red Devils	13	15
Anchor Five	12	14
Whamo	12	10
Time Bombs	13	9
Cavaliers	13	8
Dodgers	12	5
Tiger Bees	12	2

Stat leaders: Player wins 10 or more: Andy Page (Capercaillies) 100%. Highest finish: Craig Collins (Cavaliers) 123. Most 180s: George Lessey (Poachers) x2.

Division Four	Pld	Pts
Inbetweeners	12	20
Odds & Sods	11	17
All the King's Men	11	15
Tip Top Odds	11	15
Just One More	12	14
Royal Soaks	13	13
Sorted Odds	12	10
Oakey Cokey	11	9
Knockers and Nuts	10	8
Nats Nelson Bitches	12	7
The Dogs Danglies	11	6
Mix and Match	12	4

Stat leaders: Player wins 10 or more: J.Prescott (Tip Top Odds) 100%. Highest finish: Paul Norman (Sorted Odds) 119. Most 180s: Fran Potter (Sorted Odds) x1.

LADIES LEAGUE

Division One	Pld	Pts
Tender Trap	9	16
San Souci	9	15
Anchor Aces	9	11
Queen Bees	9	10
Queenies Club	9	9
Sue's Rebels	8	8
Knight n Gals	9	7
Against the Odds	9	6
Kings Arrows	8	5
Odds & Evens	9	1

Stat leaders: Player wins six or more: Sarah Chick (Tender Trap) 100%. Highest finish: Janet Collins (Queen Bees) 109. Most 180s: Sarah Chick x2.

Division Two	Pld	Pts
Castaways	8	12
Wildcats	8	10
Good Mates	8	9
Cliff Hangers	8	9
Next Door	8	8
Hopeless	8	8
Charlies Angels	8	7
Anchors Aweigh	8	6
Tiger Stripes	8	3

Stat leaders: Player wins: eight or more: Tracy Wayland (Hopeless) 100%. Highest finish: C.Burwood (Wildcats) 90. Most 180s: None.

SCHOOL SPORT

WITH STUART BROOM

Records tumble despite conditions

DESPITE persistent heavy rain that fell just after the start of the West Dorset Primary Schools Cross Country Championships, course records were set in both the girls and the boys races which saw over 190 children from 14 schools taking part.

Hosted by The Sir John Colfox School, the course involved racing over both flat and quite steep terrain and meant those with spikes had an advantage as parts of the course became very heavy.

quick pace

The girls started out at an incredibly quick pace with Dolice Gatehouse (St Catherines) running superbly to lead the field with 300m to go.

But the 2012 Clusters winner and 2012 Primary winner Olivia Willmore (Loders), who won the race last year as a Year 5, showed her strength to come through and win in a course record of 10m 16sec, with Gatehouse second (10m 45sec) and Jasmine Wellman of Marshwood (11m 9secs) third.

The boy's race was also incredibly fast with Many Cox leading from the very start, something he never surrendered.

He held a 50m lead throughout most of the race and came through to win in another course record (9m 32secs), ahead of Frankie Chant (9m 58secs) and Marcus Burt (10m 33secs), both from Loders.

Loders were the overall winner's of the Girls competition with Bridport Primary taking the Boys title.

■ WINNING SMILES: The victorious Loders Girls team with Olivia Willmore (second left)

■ TOP DOGS: Bridport Primary Boys team including winner Many Cox (second left) celebrate their victory .

BOB BUCKLER RACING

WITH STUART BROOM

Lias not a stick in the mud

DESPITE softer ground than anticipated, **Somerset Lias** made a brilliant debut in the 1¾ mile bumper at Ludlow last week.

The five-year-old finished second to the odds-on favourite Oscar Hoof from Nicky Henderson's stable.

Although beaten by 12 lengths he showed what a great prospect he is by leaving the highly rated Castle Beach, in his wake a further 14 lengths behind in third.

The 66/1 shot justified Buckler's pre-race claim that he would run a good race, and at halfway moved to chase the leaders.

Although he was never going to catch the winner, who moved clear a furlong out, he outpaced the fading leader Crackerjack who finished fourth and Castle Beach.

delighted

Buckler said: "He did extremely well; the third horse was expected to go very close to the winner.

"He's done well and he was very late being broken in and would have come on a lot for the run.

"We are absolutely delighted; we could have a very good horse in the making here."

Ballyeagan got stuck in the mud at Taunton earlier in the week on his comeback after pulling something behind, and was pulled up in the 2m 7f Stargazing Live Here 10th January Handicap Chase.

Favourite Benny's Mist set a cracking gallop from the start, and despite three experienced jockeys in the race, they decided, despite the appalling conditions to chase rather than let him go.

As a result they all pulled up three from home from exhaustion, the other two in the field; also out on their feet; just managing to climb over the final obstacles to claim the minor placings.

"It was the last race and the ground was horrendous; sticky and chewed up.

"They knew Venetia Williams' horse would go off fast, and they all chased it instead of settling for the places.

"He had missed some work and needed the race but that was tough."

Send your sports reports, scores, tables and fixtures to:
howard@pemedia.co.uk

BRIDPORT SKITTLES

Cup Fixtures for week beginning Monday, January 21st:

Portman Handicap Cup - 2nd Round

Monday, January 21st
Alleycats (26) v Aussies Lot, Crazy Gang v Wots their Names (23).

Tuesday, January 22nd
Pinseekers (14) v Broadoak, Whisky Chasers (37) v U know the Blokes, Let em Roll (30) v Smithys Boys.

Wednesday, January 23rd
AFAR (11) v Yo Yo's, Pinbashers (40) v Originals.

Thursday, January 24th
Shipfaced v Brandy Snaps (40), Slingers v Strawpeedoes (32), Denhay Farm (8) v Rejects, Rough Eight v The Dingles (23), Bangers v 7" Clock (2), Lively Lads (13) v Nelson Nobblers.

Friday, January 25th
Castouts v Hidden Talent (40), Ginger-Gales (39) v Mean Machine, Wanderers v Bulldogs (40).

DIVISION A	P	W	D	L	Pts
Wanderers	9	8	0	1	16
Rockets	10	7	0	3	14
Shipfaced	10	6	0	4	12
Smithys Boys	10	6	0	4	12
Masters	10	5	0	5	10
Nelson Nobblers	9	5	0	4	10
Rough Eight	10	5	0	5	10
Slingers	10	5	0	5	10
Rejects	9	4	0	5	8
Broadoak	9	3	0	6	6
Lively Lads	10	2	0	8	4
Outsiders	10	2	0	8	4

DIVISION B	P	W	D	L	Pts
Denhay Farm	7	7	0	0	14
NBC	7	5	0	2	10
RIP	8	4	1	3	9
The Dingles	8	4	1	3	9
7" Clock	9	4	0	5	8
Gerryatrics	7	4	0	3	8
Pinseekers	9	4	0	8	8
Dingbats	8	3	0	5	6
Miss the Ball	8	3	0	5	6
U Know the Blokes	5	2	0	3	4
Groundhogs	8	1	0	7	2

DIVISION C	P	W	D	L	Pts
Originals	9	7	0	2	14
Crazy Gang	10	6	0	4	12
Castouts	8	5	0	3	10
Bangers	9	5	0	4	10
Mean Machine	8	5	0	3	10
Pioneers	9	4	0	5	8
Strawpeedoes	9	4	0	5	8
Swimming Club	8	4	0	4	8
Bulldogs	9	3	0	6	6
Countrymen	9	3	0	6	6
LHS	8	2	0	6	4

DIVISION D	P	W	D	L	Pts
Wots their names	10	7	0	3	14
Aussies Lot	9	6	0	3	12
Let em Roll	8	6	0	3	12
AFAR	8	5	0	3	10
Unknowns	9	5	0	4	10
Featherbeds	8	4	0	4	8
Survivors	7	4	0	3	8
Whisky Chasers	9	4	0	5	8
Offcuts	9	2	0	7	4
Alcoholics	7	1	0	6	2
Rob's Rebels	6	1	0	5	2

Stats:
Highest individual score: M.Tozer (Smithys Boys) 93.
Medal winners: N.Gurd (Broadoak) 92, A.Frampton (Masters) and S.Read (U know the Blokes) both 91, G.Brooks (Rockets), M.Horton (Wanderers), S.Light (Broadoak), N.Matterface (Miss the Ball), N.Willcox (Smithys Boys) and R.Wyatt (Outsiders) all 90.
Medal winners (cup scores of 90+): D.Cooper (Wanderers) 98, M.Horton (Wanderers) 92.

LADIES DIVISION	P	W	D	L	Pts
Alleycats	8	8	0	0	16
Hidden Talent	8	7	0	1	14
Yo Yo's	9	6	1	2	13
Ginger Gales	8	4	1	3	9
Brandy Snaps	7	3	2	2	8
Pinbashers	8	2	2	4	6
Tiger Lilies	8	3	0	5	6
Bad Girls	8	1	2	5	4
No Problem	8	1	0	7	2
The Shitzues	6	0	0	6	0

Highest Individual league score: G.Legg (Brandy Snaps) 81.

MISSING RESULTS
Cup week - August 27th: Ginger Gales v Pinbashers (Ladies Nomination).
League week September 17th: Denhay Farm v Gerryatrics, Survivors v Let em Roll, The Shitzues v Brandy Snaps.
League week September 24th: Groundhogs v U Know the Blokes.
League week October 1st: Survivors v Alcoholics.
League week October 15th: Wanderers v Broadoak, Alcoholics v Rob's Rebels.
League week October 22nd: NBC v The Dingles, RIP v U know the Blokes.
League week October 29th: U know the Blokes v NBC.
League week November 19th: Rejects v Nelson Nobblers, LHS v Castouts, Featherbeds v Rob's Rebels.
Cup week November 26th - Mens Gerry Nichol: Rejects v Pinseekers.
League week December 3rd: Dingbats v Miss the Ball, AFAR v Rob's Rebels.
League week December 10th: U Know the Blokes v Gerryatrics, NBC v Denhay Farm, Mean Machine v Swimming Club, Tiger Lilies v The Shitzues.

View Sport

CONTACT OUR SPORTSDESK
01297 446152
howard@pemedia.co.uk
www.viewfromonline.co.uk

INSIDE: Comprehensive local sport round-up

Busy time for Bees on and off the field

by STUART BROOM
stuart@pemedia.co.uk

BRIDPORT suffered the same fate as all our other major local teams on Saturday with the postponement of their Toolstation Western League Premier League fixture at Bristol Manor Farm.

Manager Trevor Senior said: "It was disappointing as we had pretty much a full squad to choose from as well as Jamie Symes who has joined us for a month.

"We were told on Friday night that there was to be a pitch inspection on Saturday morning, so were expecting it."

The match has been re-arranged for April 6th which must bring some relief to Senior's side who already face 12 league games in the next eight weeks without adding to the busy schedule.

The one consolation is that 12 of the 19 remaining matches are at St Mary's Field.

In the meantime the Bees are short of match practice having only played one game since December 15th.

Russell Legg has been given an initial two game ban starting on January 26th as punishment for his sending off for two yellow cards offences against Street.

Weymouth will visit St Mary's Field next Tuesday (22nd) ko 7.45pm for a friendly match to help raise funds for the club.

Senior said: I met with Brendon at Dorchester's match last week and he has kindly arranged to bring his side to St Mary's so hopefully we should get some football providing the pitch dries out.

"He and I confirmed the details which have been sanctioned when we met at Dorchester's game last week. We are very grateful for his kind offer, and we hope that we will get a good crowd - not only to help generate some funds, but also to show our appreciation for Weymouth's efforts."

The game is just part of a concerted effort to raise funds following a poor season financially where a flooded clubhouse and lack of home fixtures has cost the club in the region of £10k and resulted in a poor cash flow.

"There has been a good response to the appeal and I'm really pleased with the response of people in Bridport and the surrounding area.

The appointment of a commercial manager together with offers of help from fans has had an immediate effect and Senior said they hoped to get all the home match balls for the rest of the season sponsored soon.

"If any individual, group or business would like to help by sponsoring a ball they can ring me on 07771903795."

The club will be holding a "Race Night" at the Beehive on Saturday, March 2nd, and will also be running a Gentlemen Night and Ladies Night on dates still yet to be confirmed.

Bridport Reserves are well placed in the Magna Dorset Premier League with just over a half of the season gone.

They finished seventh last season with 54 points from 36 games, whilst this term are handily placed with 32 points already from 18 games, and despite not having a settled side throughout the season, as is normal with a reserve side, manager Robin Townsend who took the reins at the beginning of the season, has got his side playing some enterprising and rewarding football.

Manager Andy Hitchcock's threat of getting his boots on again appears to have had the right response from his players following an abysmal display by Bridport 3rds against Bere Regis last week.

Hitchcock, a masterly midfielder in his heyday, tore into his team calling their display "bordering on the pathetic", and guaranteeing changes.

It would appear the players have taken his comments and threats on board with an excellent turn out for training last week.

■ **SAFE HANDS:** Charmouth 'keeper Mark Franklin collects a cross supported by defenders Andy Potter (right) and skipper Matt Dare (5) in Saturday's 3-2 defeat against Waytown Hounds. See full match report inside. *Photo by HOWARD LARCOMBE*

Published by Devon, Dorset & Somerset Series of Newspapers Limited, Unit 3, St Michael's Business Centre, Church Street, Lyme Regis, Dorset DT7 3DB Telephone: 01297 446057. Fax: 01297 444981. E-mail: pemedia@pemedia.co.uk Printed by Newbury Weekly News (Printers) Ltd., Newspaper House, Faraday Road, Newbury, Berkshire RG14 2DW